State Library

THE DAILY NEWS.
STONE & UZZELL, - - PROPRIETORS.
FAYETTEVILLE STREET,
Over W. C. Stronach's Store.
CASH—INVARIABLY IN ADVANCE.
The DAILY NEWS will be delivered to subscribers at FIFTEEN CENTS per week, payable to the carrier weekly. Mailed at $7 per annum; $3.50 for six months; $2 for three months.
The WEEKLY NEWS at $2 per annum.

THE DAILY NEWS.

VOL. III. RALEIGH, N. C., THURSDAY MORNING, OCTOBER 30, 1873. NO. 51.

RATES OF ADVERTISING.

One square, one insertion	$ 1 00
One square, two insertions	1 50
One square, one week	3 50
One square, one month	8 00
One square, three months	16 00
One square, six months	30 00
One square, twelve months	50 00

For larger advertisements liberal contracts will be made. TEN CENTS per line charged for first insertion and FIVE CENTS for all subsequent insertions for advertisements not specially contracted for. Advertisements must be confined strictly to the business of the advertiser

MORNING EDITION.

TELEGRAPHIC NEWS.

NOON DISPATCHES.

New York Court Proceedings—The Panic—Tom Scott Arrived with his $10,000,000—Work on the Southern Pacific to Go On.

NEW YORK, Oct. 29.—Proceedings in begun the Court of Bankruptcy against the Dodge Company, prominent in last summer's lumber combination which placed six millions of paper on the market.

Carlton, the missing Secretary of the Union Trust Co., is indicted for forgery.

Billiard and Cigar manufactories and other producers of luxuries are conducting their business with a great deal of caution. Large factories are being run on half time and with half the usual force, while smaller establishments have in main closed altogether. This course was made necessary by the financial disturbances. It throws out of work large numbers of men and women. Arrangements are expected to be made whereby most of the factories will be able to keep their hands at work part of the time at least, thus preventing a great deal of suffering.

John T. Irving, who admitted in San Francisco he was the criminal concerned in the murder of Benjamin Nathan in this city two years ago, is to be tried for burglary.

Thomas Scott, who has returned from Europe, confirms the report of his having effected a loan of $10,000,000 for the Pennsylvania Railroad. He likewise effected arrangements so that work will not have to be suspended on the Texas and Pacific road although he was unable to close negotiation for a sale of the bonds.

General Foreign Items.

BERLIN, Oct. 29.—Bismarck has resumed the Presidency of the Prussian Ministry. His restoration carries with it an effective control of the whole Cabinet.

LONDON, Oct. 29.—Sir Henry Holland, the author and physician, is dead.

The *Times* has a special that the Pope has written a second letter to the Emperor of Germany. The contents have not transpired.

VIENNA, Oct. 29.—There is another panic on the Banks in this city. The Government is endeavoring to effect a settlement of the financial difficulty.

Relief Contributions to Memphis and Shreveport, &c.

NORFOLK, Oct. 29.—The amateur concert by the church choirs, at the Opera House, yield handsomely for Memphis and Shreveport.

MOBILE, Oct. 29.—Heavy frost and ice here this morning. Absentees may return with safety.

CLEAVELAND, O., Oct. 29.—The City Council has appropriated $3,000 for Memphis.

More Indian Troubles.

FORT DENISON, TEXAS, Oct. 29.—Lieutenant Quemoy is here from Fort Richardson with reports that the Indians are very hostile and threatening. Murders have been committed. A family living near Eaucnita were butchered Settlers have fled to ranches, where they were besieged. Two companies have been sent from Fort Richardson to the rescued. The Indians are believed to be Comanches.

Boat Collision and Loss of Property.

CINCINNATI, Oct. 29.—Four coal boats with a hundred and twenty thousand bushels of coal were sunk by a collision with the pier of the bridge. The bridge was shaken by a floating wreck which knocked a hole in the steamer Grand Lake.

Contribution to the Centennial.

PHILADELPHIA, Oct. 29.—M. Devereux, of Charleston, S. C., contributes sixty thousand feet of lumber to the Centennial celebration.

The Panic Reaching to the Railroad.

ST. LOUIS, Oct. 29.—It is announced that several railroads will reduce saleries from the present down to ten per cent.

Schooner Lost.

HALIFAX, Oct. 29.—The schooner Maud, with all hands on board, is reported lost at the Isle La-Norte.

Shreveport.

SHREVEPORT, Oct. 29.—There were four yellow fever deaths yesterday.

MIDNIGHT DISPATCHES.

Miscellaneous Items.

ALBANY, Oct. 29.—Gov. Dix offers three thousand dollars reward for the conviction of the murderers of Chas. G. Kelsey.

ST. JOSEPH, Mo., Oct. 29.—Two men were found frozen to death on the prarie, near Kidder, 40 miles east of here, on Monday night, names unknown.

SAVANNAH, Oct. 29.—A special to the *Morning News* from Bainbridge says that the situation cannot be reported more favorable. The cases heretofore reported dangerously ill will prove fatal. There are five new cases. If the death rate increase, there will be some difficulty in burying the dead.

Foreign News.

MADRID, Oct. 27.—It is reported that the Carlists have fired on a British war vessel, killing one of the crew.

PARIS, Oct. 29.—The old Opera House on the Rue le'Peletin has been destroyed by fire.

General Bellemarve wrote a letter to M. Du Basil, Minister of War, informing him that if the monarchy is restored he, Bellemarve, would resign his commission. Immediately upon the receipt of the communication of M. Du Basil, he issued an order placing the General upon the retired list.

Weather Probabilities.

WASHINGTON, Oct. 29.—For the South Atlantic and Gulf States, diminishing winds shifting to southeast, rising temperature and partly cloudy weather.

The Taintor Case—Missionary Bishops—A Gloomy Prospect for the Winter.

NEW YORK, Oct. 29.—Judge Benedict decides in the Taintor case that the evidence by defence that Taintor acted by the advice of the President and Directors of the Bank is inadmissible. Taintor is the defaulting Cashier of the Atlantic Bank.

The question of new missionary bishops is referred to the House of Bishops to report at the next meeting.

A letter from Cohoes, New York, says that before winter sets in thousands will be driven to the verge of starvation.

The Yellow Jack.

MONTGOMERY, Oct. 29.—There has only been one yellow fever case in 48 hours. This was an old case. There are no new cases yet reported.

MEMPHIS, Oct. 29.—The noon mortuary shows 11 yellow fever deaths and two from other causes. No new cases reported. There was a heavy frost last night. The indications are favorable.

From Augusta—Large Fire at Americus, Etc.

AUGUSTA, GA., Oct. 29.—Ice last night.

A fire at Americus on Monday night destroyed a large portion of the business part of the town. The loss is nearly $100,000.

The Masons of Augusta sent four hundred dollars to Memphis and Shreveport.

It seems that the Modoc war was a religious war. Mr. Meacham, who had something to do with those peace negotiations which resulted in the hostilities among the lava beds, has been lecturing in San Francisco, and he declares that, as the devout Modoc firmly believes that where a man is born there he must die, if he would prevent his soul and body from wandering separately and disconsolately in the happy hunting grounds, the determination of tuese Indians not to leave the Lost River country was natural and inevitable.

The Cuban insurrection has now continued five years, during which Spain has sent about one hundred thousand soldiers to the island, and it has cost untold millions of dollars to carry on the war for the suppression of the rebellion. Not less than eight thousand Cubans were slaughtered in the early part of the war, and the cruelties practiced have been shocking.

Daniel Drew, the suspended millionaire, is ascertained to have given three mortgages of ten thousand dollars on his homestead, at the suggestion of his co-executors of a trust estate, to secure the heirs.

"We grieve to say," remarks the Memphis *Register*, "that several of our most prominent and heretofore respected physicians have deserted their posts in this hour of trouble and peril, and ingloriously fled."

It is considered a matter important enough to chronicle that nearly all the aldermen of Houston Texas, can read and write.

BEST CREAM CHEESE At
oct 28-tf ALLCOTT'S.

FULL STOCK OF HEAVY AND Fancy Groceries at lowest cash prices at
oct 28-tf ALLCOTT'S.

ONE MAGNOLIA 40 SAW COTTON Gin, drawn at the Gift Concert, for sale low at
oct 28-tf ALLCOTT'S.

ONE THOUSAND TWO HUNDRED Bushels Corn at
oct 28-tf ALLCOTT'S.

OUR SECOND STOCK OF Ziegler's Shoes & Gaiters for Ladies and Misses. Also Norfolk and New Brunswick Scarlet Patent Wool Shirts for Gentlemen and Boys, just to hand by to-day's Express. Call and see them.
PETTY & JONES,
oct 28 l3t No. 20 Fayetteville Street.

FRESH OYSTERS, (solid meats.)
Fresh Pork Sausage, Heckler's.
Fresh Bologna Sausage, "
Received daily at
WAYNE ALLCOTT'S
oct 28-tf Family Grocery.

ALL GRADES OF BEST brands of
FLOUR,
BUCK-WHEAT,
RYE and
Graham Flour
AT
oct 28-tf ALLCOTT'S.

PICKLED BEEF TONGUES, Pickled Pigs Feet,
Pickled Lambs Tongue,
Fulton Market Beef,
Smoked Beef Tongues,
At
oct 28-tf ALLCOTT'S.

FRESH CREAM, SODA, Oyster,
Milk,
Nic-Nacs,
Lemon, and
Pe k, Brean & Co.'s Crackers,
At
oct 28 tf ALLCOTT'S.

ONE HUNDRED GRATES, *ALL PATTERNS.*
oct 28-tf JULIUS LEWIS & CO.

GUNS AND PISTOLS,
SPORTING GUNS
Of every Description
At
Hardware House of
oct 28-tf JULIUS LEWIS & CO.

FOR FIRST-CLASS PHOTOGRAPHS
GO TO
Watson's Gallery.
The best is always cheapest. After a practical experience of over 20 years, and having made a success of "hotography, and having the best facilities, I flatter myself that those who patronize me will get the best executed pictures that can be made in this section, and as good as the best made anywhere. Picture Frames and Albums in great variety. Give me a call.
oct 28-tf J. W. WATSON.

LOCAL MATTER.

E. C. WOODSON, City Editor.

☞ **All parties ordering the News will please send the money for the time the paper is wanted.**

☞ **Notices Inserted Under the "Special City Items" head for 15 Cents per line for first insertion, and 10 cents per line for each subsequent insertion.**

☞ **Contractors will not be allowed, under their contracts, to advertise any other than their legitimate business, unless by paying specially for such advertisements.**

POST OFFICE DIRECTORY.

RALEIGH POST OFFICE ARRANGEMENT.

Office hours from 7½ a. m. to 7 p. m., during the week (except while the mails are being distributed.)

TIME OF ARRIVAL AND CLOSING THE MAILS

Western—New Orleans, La., Augusta, Ga., Columbia, S. C., Charlotte, Salisbury, Greensboro, Salem, Chapel Hill, Hillsboro, &c ,due at 1: a. m. Close at 5 p. m.

Eastern—Charleston, S. C., Wilmington, Newbern, Beaufort, Goldsboro, &c., due 5:20 p. m. Close 9 p. m.

Northern—New York, Baltimore, Philadelphia, Washington, Richmoud, Petersburg, Norfolk, Weldon, &c., due at 3:30 p. m. Close 9:15 a. m.

Chatham Railroad—Fayetteville, Jonesboro, Apex, Osgood, &c., due 10 a. m. Close 3 p. M.

Miscellaneous—Eagle Rock, Monday and Thursday, due 11½ a. m., close 1 p. m. Roxboro, every Wednesday, due 11½ a. m., close 1 p. m. Leachburg, every Wednesday, due 11½ a. m., close 1 p. m. Averasboro, close 8 p. m. Thursdays, due 6 p. m. Fridays.

Office hours for Registered Letters and Money Order Department, from 8½ a. m. to 5:30 p. m.

As no mails are received or sent on Sun-Sunday, the office will not be opened on that day.

W. W. HOLDEN, P. M.

SPECIAL CITY ITEMS.

LOOK out for the Sparkling Globe in front of Miller & Clifton's Restaurant, No. 31½, Prairie's old stand. oct 28-tf

JUST ARRIVED.—The original Jimp, from Yamakraw, can be found at Nelson's Saloon, under the basement of the Market House, at all hours, night and day.
oct 28-1m

RESTAURANT.—Messrs. Harrison & Eashford, Green Front, Hargett street, now keep a first-class Restaurant. Their Bar is stocked with the choicest Wines, Liquors and Cigars. Fresh Oysters and every other delicacies of the season always on hand and served up in the best style.
oct 10-1m

JOB PRINTING.—We call the attention of merchants, Clerks of Courts, Sheriffs, Lawyers, Railroad officers and Agents, and all others having orders for printing, to the facilities offered at the DAILY NEWS PRINTING ESTABLISHMENT for the prompt and faithful execution of all kinds of JOB PRINTING. We can furnish at short notice Cards, Bill-Heads, Letter-Heads, Programmes, Ball Tickets, Blanks, Pamphlets, Tags, Hand-Bills, Catalogues, Bills of Fare, Show-Bills, &c., &c. Satisfaction guaranteed.

LOCAL BRIEFS—

See notice of stolen or lost check for $67.

The Board of County Commissioners meet on Monday.

North Carolina Almanac, L. Bransons. See notice elsewhere.

The work of widening East Hargaitt Street has been commenced by Street Commissioner Backalan.

See notice of Edwards, Broughton & Co. They have removed to their new quarters and are ready for all kinds of job printings.

J. P. Prairie, Esq., is remodelling his residence on East Davie street, which will be, when completed, one of the handsomest buildings on this street.

The new building for the colored Deaf, Dumb and Blind Asylum is going rapidly forward, and when completed will be an ornament to the section in which it is located.

The concert to be given by the Sextette Club for the benefit of the Memphis sufferers, has been postponed one week to allow the performers the benefit of thorough practice.

Dr. Blacknall is regular regaling his guests on Singleton & Co's., Suffolk oysters. They and cool weather go well together. We take ours on the half shell.

The Raleigh hennery, which covers about four acres of ground in the Eastern Ward, is fenced in and ready for operations, but the "hennerists" will doubtless suspend operations until the spring.

The alarm of fire yesterday morning was caused by the burning of a chimney at the Methodist parsonage. The fire department turned out promptly, but fortunately their services were not needed.

A little boy about seven years of age, son of Phil. Thiem, Esq., fell from the fence of the Presbyterian church yesterday evening and broke his arm in two places. At the latest accounts the little sufferer was doing as well as circumstances would permit.

Letters are held in the postoffice of this city, for lack of proper postage, addressed to the following parties:

Mrs. Martha Green, corner of 26th and Main Streets, Richmond, Va.; Major Morehead, Leaksville, N. C.; Miss Carolina Whitted, Ridgeway, N. C.

A society for the prevention of cruelty to animals is certainly needed in this community. It is not draymen and teamsters alone that are guilty of cruelty to horse-flesh, but the charge can, with truth, be laid at the door of those in the higher walks of life in our midst. Daily do we see horses overdriven, overloaded and otherwise abused in the most shameful manner.

COCKTAILS.—Everybody acquainted with the history of alcoholic beverages knows that the cocktail is an American invention, and a very seductive one it is too. We are fond of cocktails, because we are patriotic. Our patriotism in this direction was considerably hightened last evening by tasting the refreshments sent us by Mr. J. S. Latimer, who has recently fitted up an elegant wholesale and retail establishment in the Barringer building, Wilmington street. Mr. L. has a large stock of the best imported and domestic liquors, cigars, tobacco, &c. on hand, and those in search of articles in his line would do well to give him a call.

REVISION OF THE PREMIUM LIST.—The following is the official revision of the premium list of the late State Fair which recently appeared in this paper:

OFFICE N. C. AGR'L SOCIETY,
Raleigh, Oct. 27th, 1873.

The following alterations in the list of Premiums awarded, at the 13th annual Fair, are ordered and published for the information of all concerned:

DEPARTMENT A.

W. F. Shultz, Salem, best linseed oil, (home made,) $2; best neats-foot oil, $2.

G. W. Lawrence, Fayetteville, best bushel sweet potatoes, $2.

William Alderman, Cumberland, for largest yield of sweet potatoes from one acre, 722 bushels, $20, instead of J A Smith Mebanesville.

DEPARTMENT B.

T. H. Briggs & Sons, Raleigh, best pair young mules diploma.

W. H. Wheeler, Raleigh, best sucking (mule) colt, 6 months old, $5.

J. Newton Green, Goldsboro, best pair Leghorn chickens, $3.

W. A. Nash, Pittsboro, best and largest variety of ducks, diploma and $5.

W. A. Nash, Pittsboro, best and largest variety of chickens, $10.

J. M. Means, Concord, best boar of any breed, $10.

T B Harris & Son, Pittsboro, N. C., best pen Cotswald sheep, $15.

The premium to Gen. B. Grimes, Pitt county, for best pair of grade sheep, $15, is cancelled as the sheep did not reach the grounds in time.

W F Shultz, Salem, N. C., best hive of Italian bees, $20.

T B Harris & Son, Pittsboro, best exhibit of sheep, deploma and $10.

James Norwood, Hillsboro, best exhibit of sheep, 2d premium and $10. The premium heretofore published "for best exhibit of sheep" is cancelled.

DEPARTMENT E.

Mrs. Joseph F. Atkinson, Raleigh, for best point lace handkerchief, 2d premium $1.

Miss Pattie Young, Raleigh, for best washed shirt, $5.

Miss Nellie Young, Raleigh, for best pin-cushin, by girl 11 years $2.

Mrs. S. G. Wilson, Henderson, (awarded by *State Agricultural Journal*) for largest and best display of articles by any lady in N. C. Silver Goblet valued at $15.

Mrs. W. H. Walthall, Hampton Virginia, for best Afghan, $3.

DEPARTMENT F.

Nat. L. Brown, Raleigh, for best display of musical instruments, medal.

N L Brown, Ralegh, for best display of fancy goods, diploma.

Miss Tennie Merrill, Raleigh, for best practical writing by girl 9 years of age, gold pen.

DEPARTMENT G.

Kitchen Bros., Raleigh, best pump for well, made in North Carolina, diploma and $5.00.

Kitchen Bros., Raleigh, best pump for cistern made in North Carolina, diploma and $5.00.

DEPARTMENT H.

Thomas G Jenkins, Releigh, for best farm wagon, open to the world, medal.

E S & J Torrey, New York, arctic freezers, (not churns as published heretofore,) diploma.

James A Aikman & Co., New York, best display of house furnishing goods, diploma.

John Thompson Sons, Lynn, as published, should read John Thompson Sons, Lexington.

DEPARTMFNT J.

C F Reams, Raleigh, best cotton chopper and cultivator—2d premium—diploma, instead of to W G Riddick.

J M Means, Concord, best agricultural boiler, diploma and $5.

J P Nisson, Charlestown, N. C., best building brick, (instead of to C. A. Hege,) diploma and $5.

DEPARTMENT K.

C D Heartt & Co., Raleigh, best display of fancy shoes, Southern made, diploma.

H A Rich & Co., Salem. best half-dozen pair ladies' shoes, hand made, $5.00.

W H & R S Tucker & Co., Raleigh, agents for E C Burt, New York, best case ladies' shoes, medal.

W H & R S Tucker & Co., Raleigh, agents for Burt & Mears, New York, best manufactured gent's boots and gaiters.

At a meeting of the Executive committee held Oct. 25th. 1873, the following communication was received.

RALEIGH, N. C., Oct. 24th, '73.

Captain R. T. Fulghum, Secretary Agricultural Society Raleigh, N. C.

DEAR SIR: By the report of awarding committee of Department G, the firm of H. & F. Blandy, of Zanesville, Ohio, are entitled to cash premiums of $60. As their representative I respectfully tender you the amount for the use of the Society. Congratulating the Society for the success of the 13th. Annual Fair, and promising to be with you at the next exposition.

I am, very truly yours,
WM. C. MORGAN,
Gen'l Agent.
H. & F. BLANDY.

The foregoing communication was ordered to be spread upon the minutes.

On motion of Dr. G. W. Blacknall; Resolved that the thanks of the North Carolina Agricultural Society be and are hereby tendered to Messrs. H. & F. Blandy of Zanesville, Ohio, for their splended display of Machinery in operation on the Grounds during our late Fair. Also for the liberal donation of premiums to the general fund of the Society, From the testimony of the many who are using their Machinery in this and other States, we believe it to be of a very superior character.

A DECIDED CHANGE.—From the mild and spring-like weather of Tuesday, a sudden change brought us frost and ice, and the first killing frost of the season. It is now mid-winter weather, and wood, coal and over-coats are in demand.

THE CITY COMMISSIONERS IN SESSION.—The Board of City Commissioners met last night at the Mayor's Court room.

Present—His Honor, Mayor Whitaker, presiding; Commissioners Battle, Prairie, Gorman, Johnson, Clawson, White, Ellison, Jones and Ricks.

The proceedings of last meeting (Sept. 25th and 26th) read and approved.

The assessors of Middle Ward submitted a report recommending a reduction of $5,000 on the valuation of Alfred Williams' property on Fayetteville street and also $200 on the property of Louis Bembyn which was lost by a vote of six to three.

A letter was read from Gov. Caldwell in reply to a communication from the Mayor asking authority to extend a street through the Governor's mansion property, stating that he had no authority to grant the privilege asked for.

On motion of Mr. Battle, the Mayor was authorised to direct the same communication to the next meeting of the General Assembly.

A report was read from Street Commissioner Backalan in regard to the pump contractor. The report shows that the contractor has failed according to contract to keep the pumps in order and was liable to a fine of $160, as per contract. On motion of Commissioner Ellison, action on this report was postponed till the next meeting of the Board.

A communication was read from Oliver Roan, janitor of Metropolitan Hall, asking that an alteration be made in the position of the stove-pipes in Metropolitan Hall, that it might be rendered more comfortable. On motion, the matter was referred to Commissioner Prairie.

A petition from a number of the tax-payers of the Eastern Ward, praying that immediate action be taken to put in proper order and condition the culvert on South street, at its intersection with Blount street. On motion, Commissioner Backalan was ordered to commence work on the culvert mentioned at once.

Commissioner Clawson read a communication from the Rescue Steam Fire Company, asking an appropriation for the purpose of purchasing 1,000 feet of hose, and a small amount of money to meet an old debt hanging over the Company.

Mr. Prairie said that there was a committee present from the Rescue Steam Fire Company, and he would move that they be heard. On the adoption of the motion, Mr. Merrill, the spokesman, laid the claims of his Company before the meeting, in which he stated that with the hose asked for and a cistern in Court Square the engine could then cover and protect the largest portion of the city. Mr. M. spoke at some length on the condition of the Fire Department, its necessities, and the duty of the city to supply the pressing needs. Mr. Clawson offered a resolution that the petition be granted, &c., which was lost by the adoption of a substitute offered by Mr. Battle, that a bill be drawn and sent to the Legislature providing for a special tax for the purpose of raising funds for the support of the Fire Department; that a special committee be appointed to draw this bill and submit it to the action of this Board before the meeting of the General Assembly.

On motion of Mr. Prairie, it was ordered that two cisterns, fifteen feet in diameter, twenty feet deep, and to be covered with wood, be built at points to be designated hereafter.

Mr. Gorman moved that the Treasurer be instructed to purchase 999 feet of hose for the Rescue Steam Fire Company. After considerable discussion the motion was adopted by five to four votes.

A number of accounts passed upon by the Auditing Committee were ordered to be paid.

These bills show the current expenses of the city government for the month of October to amount in the aggregate to $3,569.39.

Adjourned till Friday evening next.

MAYOR'S COURT.—Jack Pool, col., was on yesterday morning brought before his Honor, the Mayor, charged with resisting an officer in the discharge of his duty.

Policeman, Sampson Anderson, in company with his brother-in-law, John Price, went to the restaurant of Messrs. Harrison & Bashford to get breakfast, Jack Pool was standing at the bar talking with Eli, the bartender, Jack indulged in abusive language and "cuss" words towards Price and Anderson. Anderson said you must not curse me for nothing; the whole party went out doors when Jack drew his knife, and Anderson knocked him down.

Mr. W. W. Jones appeared for Pool, and insisted that the evidence was sufficient for an indictment of both parties for an affray; that the policeman had no right in a drinking house at all, being forbidden by a city ordinance; that the policeman had no right to follow Pool out of the door, and that Pool had a right to protect himself with a weapon when advanced upon by Anderson.

The Mayor thought that Pool was the aggressor, and imposed a fine of $10.

ITEMS FROM THE EXECUTIVE DEPARTMENT.—Solicitor Bulla has applied to the Governor to order a Grand Jury for the special term of the Guilford county Superior Court which convenes in December.

A special term of the Robeson county Superior Court, to begin on the second Monday in January next, has been asked for.

An informal petition has been presented to his Excellency, the Governor, asking for a respite for Arnica Garrett, a colored woman eighty years of age, now under sentence of death in Washington county, having been convicted of murder. The 3rd of next month is appointed for the execution of the sentence. Even should the Governor incline to favorably consider the appeal of the petitioner, it is hardly possible that the necessary papers to stay the execution can come from Plymouth and return in time.

ATTENTION.—We call especial attention to the advertisements of Messrs. Thompson & Whitaker, No. 4 Martin Street. They receive daily additions to their stock of groceries which are kept fresh and attractive, and sell the same as cheap as the cheapest. Go and see for yourselves.

THE STREETS.—Complaint is made against the sidewalk from the residence of Jeff. Fisher, Esq., on Hargett street, to Dawson street. A visit to this neglected region by Commissioner Backalan is earnestly requested. While in this locality the Commissioner would do well to inspect Dawson street also.

The condition of Blount street at the intersection of Lenoir street, near the Deaf, Dumb and Blind Institution, has been greatly improved by the street force. Continue the good work.

Broken brick-bats, thrown helter-skelter on the sidewalk, is anything else but comfortable to walk on, and no improvement to neglected thoroughfares. The condition of the sidewalk on Hargett street, from Person to Bloodworth, is on evidence of this fact.

The crossings from Salisbury to Hillsboro street, near the Capitol, has been considerably improved by the working force.

DONATIONS TO THE OXFORD ORPHAN ASYLUM.—We learn that A. G. Elliott, Esq., a paper dealer in Philadelphia, has sent a $20 contribution to the Oxford Orphan Asylum, and E. H. Kellogg, an oil merchant of New York, $10 to the same institution. These gentlemen were applied to by Mr. G. Rosenthall, Secretary and Treasurer of the Falls of Neuse Manufacturing Company, and responded promptly in the manner above stated.

RUNAWAY.—The horses attached to the carriage of Wm. Grimes, Esq., run away on Fayetteville st., yesterday, and a general smash-up of the carriage was the result. Fortunately there was no one in the carriage at the time, the driver having jumped out before the up-set.

THE LATE OHIO ELECTION—THE VOTE FOR GOVERNOR.—The popular vote cast in the late Ohio election for Governor was thus divided:

For Allen, Democrat	214,603
For Noyes, Republican	213,847
For Collins, Liberal	9,991
For Stewart, Temperance	10, 40
Whole vote cast	448,481
Allen over Noyes	756

MARRIED.

UPCHURCH—WATKINS.—On the 29th inst., in the Baptist church, at Rolesville, by Elder A. F. Purefoy, Mr. ALLEN UPCHURCH to Miss SARAH WATKINS.

WATKINS—PEOPLES.—At the residence of the bride's mother, on the 23rd inst., by T. C. Smith, Esq., Mr. J. E. WATKINS to Miss DELIA PEOPLES. All of Wake.

NEW ADVERTISEMENTS.

28 CASES BOOTS AND SHOES. 150 Sides Sole Leather at
THOMPSON & WHITAKER'S.
oct 30 1w

JUST RECEIVED A NEW LOT of Coffees and Sugars. Prices to suit the times.
THOMPSON & WHITAKER.
oct 30-1w

ONE CAR LOAD MARSHAL'S Salt.
1 car load Syrups, with a quantity of Cuba Molasses, by
THOMPSON & WHITAKER.
oct 30-1w

NO. 4 MARTIN STREET.
1 good draft horse.
1 excellent saddle horse.
1 " buggy mare, suitable for family purposes, for sale cheap by
THOMPSON & WHITAKER.
oct 30-1w

LOST OR STOLEN. A CHECK given to CORNELIUS F. REAMS, or order, for Sixty-seven dollars and fifty-seven cents, signed by Wm B. Bond, Agent, and indorsed by Parham for C. F. Reams. All parties are warned not to receive, or in any manner pass the above Check.
C. F. REAMS.
oct 30 3t

NORTH CAROLINA ALMANAC
For 1874---7th Year.
NOW READY.
Calculated as heretofore by Dr. Craven, President of Trinity College
My Almanac is not a fac similee of Blam's, published a Salem for some 50 years past; nor does it bear the name of a man dead for seven years. It is a plain, good, cheap
ALMANAC,
bought and used by my friends and customers. Price 10 cents each; 60 cents per dozen; $4.00 per hundred.
L. BRANSON,
oct 30-tf Raleigh, N. C.

REMOVAL. We would respectfully announce that we have moved into our new quarters, THIRD FLOOR of the building of Messrs. Williamson, Upchurch & Thomas, on
Fayetteville Street,
Opposite Market Square,
where we are better prepared to execute all kinds of
Book and Job Printing
AND
Book Binding
at the shortest notice, and on the most reasonable terms. Give us a trial.
EDWARDS, BROUGHTON & CO.,
Printers and Binders, Raleigh, N. C.
oct 30-2t

TWO HUNDRED HEATING,
Parlor & Cooking Stoves.
oct 28-tf JULIUS LEWIS & CO.

150 DOZ. "LEWIS & CO.'S"
Warranted Axes.
Trade supplied.
oct 28-tf JULIUS LEWIS & CO.

ONE SET CORN MILL STONES,
Those Exhibited at the Fair,
For sale low at Hardware House of
oct 28-tf JULIUS LEWIS & CO.

54 INCH CIRCULAR SAW,
DISSTON'S,
The elegant one exhibited at the Fair.
For sale low at
JULIUS LEWIS & CO'S
oct 28-tf Hardware Store.

SMOKED BOILING BEEF
Dried Mullet Roes,
Deviled Ham,
Deviled Turkey,
Deviled Tongue,
Fresh Citron,
Fresh Currants,
Choice Golden Butter,
Prime Cream Cheese,
Preserved Ginger.
oct 22-tf W. C. STRONACH.

COMMERCIAL REPORT.

WHOLESALE PRICES.

DAILY NEWS OFFICE,
October 30, 1873.

REMARKS.

Trade continues dull. The low price of cotton almost stagnates business.

COTTON.

Receipts were light yesterday. Low middlings 12½a12¾.

General Market.

BUTTER—Good country Butter 30 cents.
EGGS—25.
NAILS—6 37½.
SUGAR—We quote A 13¼; B, 13; Extra C, 12¾; O. C. 12¼; Bright C Yellow, 12¼C. Yellow 12; Browns 10¼@11¾.
SALT—Fifth at $3 00@3 10.
CHICKENS—@25c.
BACON AND BULK MEAT—Bacon, C. R. Sides, 13@13½; Baconshoulders 11½@12; Bulk, C. R. Sides, 12@12½; Rib Sides, 11@11¾; Sugar-cured Hams, heavy, 18 @ 20.
MEAL—80@85.
POTATOES—Irish, 75@1.00; sweet, 80c.a$1.
FLOUR—Patapsco $13.00; Hope Mills Family $11; do. Extra $9; North Carolina Extra $8.50.
BAGGING—Gunny Bagging 13 @ 13½; Double anchor A, 16½c.
COTTON TIES—10c.
COFFEE—Rio, prime, 27½@30 Laguira, 30; Java, 32.
CORN—95@$1.00.
FISH—Mackerel—New Family, $25; N. C. Herrings—Row $10; Cut $8a8½. Corn Shad at $10a11.
HAY—Northern, none in market; North Carolina—1.25c.

New York Markets.

NEW YORK, Oct. 29.—Cotton—net receipts 719; gross 7,668.

Futures closed steady; sales 30,000 bales as follows: October none; November 14 3-16; December 14¾; January 14¾; February 15; March 15¼.

Cotton weak and irregular, sales 2,579 bales at 14⅞a15¼.

Southern flour dull and heavy $6.20a$6.25 for common to fair extra; $7.0a$11.00 for good to choice. Whiskey fair; active at 90. Wheat, better export enquiry, unchanged. Pork quiet, new mess $14.85a $15 00. Corn 1 cent better 59½ for steamer western mixed. Beef unchanged. Lard lower, 7 9-16a7⅝.

Turpentine weak at 42a42½. Rosin steady at $2.50. Tallow quiet 7¾. Freights from Liverpool active.

Money more accessible at 7. Gold to 1-32 and interest. Sterling weak at 6¾. Gold 8⅛a8⅜. Governments steady and nominal. States quiet.

Foreign Markets.

LONDON, Oct. 29.—Consols 92¼. Fives 90¾. Street and bank rate discount the same. 7. Evening.—Spirits turpentine 33 and 3.

PARIS, Oct. 29.—Rentes 57 and 45.

FRANKFORT, Oct 29.—Bonds 97¾.

LIVERPOOL, Oct. 29.—Noon.—Cotton quiet, irregular; uplands 8⅞a9; Orleans 9¼. Sales 10,000 bales; speculation and export 2,000. Uplands on basis of good ordinary, shipped October and November 8 7-16; ditto November and December 8 5-18; ditto delivered December and January 8¾; low middlings delivered December 8½.

Later—Uplands on basis of good ordinary shipped October and November 8⅝. Sales include 5,000 American.

Wilmington Markets.

WILMINGTON, N. C., Oct 29.—Spirits turpentine steady at 35 to 39½. Rosin firm at $2.00@2.65 for strained.

Crude turpentine steady at $2.00 for hard; $3. 0, for yellow dip, $2.40 for virgin.

Tar quiet at $2 25.

Cotton Markets.

BALTIMORE, Oct. 29.—Cotton firm; middlings 14¾; low middlings 14¼; strict good ordinary 14.

WILMINGTON, Oct. 29.—Cotton quiet, nominal; middlings 14.

NORFOLK, Oct. 29.—Cotton lower; middling 13⅞.

BOSTON, Oct. 29.—Cotton dull and depressed; middlings 15¼.

SAVANNAH, Oct. 29.—Cotton fairly active; middlings 14¾.

AUGUSTA, Oct. 29.—Cotton moderate demand; middlings, 14.

NEW ORLEANS, Oct. 29.—Demands fair and irregular; middlings 15¾a15¾; low middlings 15¾a18; strict good ordinary 15¾.

MOBILE, Oct. 29.—Cotton quiet and irregular; middlings 14¾; low middlings 14¼; strict good ordinary 15¾.

MEMPHIS, Oct. 29.—Cotton fair demand; low middlings 13¾.

CHARLESTON, Oct 29.—Cottor lower; middlings 14¾; low middlings 14¼; strict good ordinary 13¾a14¾.

NATIONAL HOTEL,
RALEIGH, N. C.
This new and elegant HOTEL is now in perfect order, and is kept in a style far superior to any other Hotel in Raleigh.
J. M. BLAIR
PROPRIETOR,
Formerly of the Yarbrough and Blair Houses, Raleigh, N. C.
TERMS MODERATE.
sept 26-1m

NAVASSA GUANO.
Excellenza Cotton Fertilizer.
Fish Guano.
Soluble Sea Island Guano
Empire Guano.
Sold by
W. C. STRONACH.

LARGE LOT OF RUCHINGS and SILK COLLARETTES.
W. H. & R. S. TUCKER & CO.
oct15-tf Raleigh, N. C.

AN ELEGANT ASSORTMENT of Sponges from 5c. to $2 each, just received and for sale at
CARMER'S DRUG STORE.

NAILS
75 Kegs Nails, Old Dominion,
50 " Horse and Mule Shoes,
30 " Soda,
25 " Leaf Lard, at
POOL & MORING'S.

ANOTHER LOT OF THOSE ELEGANT TEAS.
Just received at
CARMER'S DRUG STORE

JUST RECEIVED!!
LADIES' CLOAKS and ENGLISH WALKING JACKETS. Also WATER-PROOF CLOAKS and REDINGOTES.
W. H. & R. S. TUCKER & CO.

SUGAR.
50 bbls. Sugar, all grades,
40 " and Boxes Cakes and Crackers,
75 boxes Braided Candy, at
POOL & MORING'S.

3,000 DOZEN COATS', CLARKS and Stafford Spool Cotton.
W. H. & R. S. TUCKER & CO

CHOCOLATE AND COCOA.
Choice Green and Black Teas.
oct 9-tf W. C. STRONACH.

HAMS, HAMS, HAMS, HAMS.
1,500 pounds selected Virginia and North Carolina Hams.
1,000 pounds Baltimore Hams.
Arriving to day.
WILLIAMSON, UPCHURCH & THOMAS
mh 22-tf

WHEAT. GUANO FOR WHEAT.
We are receiving to day ten tons Guano, put up expressly for wheat. We know it to be the very best article for that purpose.
WILLIAMSON, UPCHURCH & THOMAS.
sep5tf

HARNESS—BUGGY AND Wagon Harness, Saddles, Bridles Collars, Martingales, Hames, &c., &c. The largest stock ever brought to this city—cheap.
sept 11-tf G. T. STRONACH & BRO.

THE DAILY NEWS.

JORDAN STONE, Managing Editor.
SAM'L T. WILLIAMS, Political Editor.

THURSDAY.....OCTOBER 30, 1873.

THE Republicans in France have been successful in various municipal elections.

THE Boston *Globe* knows that Justice SWAYNE is GRANT'S personal preference for the Supreme Court vacancy.

ERE long the new cable between England and Long Island will be in operation. A reduction in rates may then be looked for.

IT is said ex-Minister to Japan DELONG is coming back to this country to try for an election to the United States Senate from Nevada.

IN a number of counties in Alabama great destitution is said to prevail in consequence of the destruction of the cotton crop by rain and the army worm.

A NUMBER of leading Republican papers of Massachusetts express their fears that the Democrats may succeed in electing Hon. WILLIAM GASTON Governor of the State.

IT is thought that in the county elections in Illinois, on November 4th, the Grangers will make a pretty clean sweep of the State. They have nominated tickets in eighty of the one hundred and two counties, and have been inspired with confidence by the Iowa election.

THE Wilmington *Journal* gives the following Radical slate for the 3rd District for next year: Judge RUSSELL is to run for Congress; Solicitor CANTWELL is to try to insinuate himself into the old shoes of Judge RUSSELL, and GEO. W. PRICE, colored, is to be the next Lord Mayor of Wilmington. Truly, a pretty kettle of fish.

THE Duke of Genoa, a relative of the King of Italy, is now on his way to this country in the Italian frigate Garibaldi, which is expected to arrive soon at San Francisco from China. The Duke will come to New York by the overland railway. He will be the first prince of the house of Savoy who has ever visited this country, and the Italians here will doubtlesss give him a hearty reception.

IN the issue of yesterday we alluded to the suffering which must ensue at the North from the discharge of large numbers of operatives from suspended factories, mills, &c. We omitted then to state that in the State of Connecticut, in the past six weeks, 15,000 workingmen have been thrown out of employment. Large numbers of operatives in New York, employed in a vartety of trades, were discharged on Saturday last, in some cases because there was no more work for them to do, and in others for want of currency to pay them off. If a change for the better does not speedily take place the prediction of the New York *Tribune* of a hard winter will undoubtedly be verified.

SPEAKING of the recent Ohio election the St. Louis *Times* uses the following vigorous but truthful language:

"It were better for the Republican press to look at the result of the Ohio election without magnifying glasses to aid in their self-deception. For it is as true as the inscription on the wall at Balthasar's feast, that the doom and the ruin of the party of accidents is sealed, and the warning comes, as all notices of danger do come, through symptoms that even the deaf may know. It is not only the Republicans of Ohio who have been beaten; Republicanism itself has received a blow that no simpering excuses can ward off, no apologies can explain. It is a knock-down blow, from which no skill can recover it."

The National Board of Trade.

This body, which was recently in session at Chicago, accomplished nothing of practical good. The numerous speeches made brought to light nothing but an utter want of harmony in the views of the delegates. Some were in favor of Congress regulating transportation, both by land and water routes; others approved only of the improvement of water routes by Congress, and others still were opposed to any legislation on the subject, believing that competition would eventually regulate it. The same contrariety of opinion existed as to the questions of specie payments and paper currency. In a word, it may be said that the various opinions expressed by delegates were in accordance with the supposed interests of the sections of country from which they hailed. The word "national" applied to the body was a decided misnomer.

Rights of the Press.

The imprisonment of a MR. SHANKS, an attache of the New York *Tribune*, by order of JUDGE GILBERT, of Brooklyn, is exciting comment all over the country and is receiving merited condemnation at the hands of the press. The following from a recent issue of the Richmond, Va., *Dispatch* is appropriate in every way, and so thoroughly chimes in with our views that we adopt it as our own.

The order of Judge Gilbert, of Brooklyn, N. Y., imprisoning Mr. Shanks for contempt of court because he refused to tell the name of the author of an article which had appeared in the *Tribune*, with which he is connected only as a reporter, is an outrage upon the rights of the press and the liberties of the citizen. The law holds the publishers of every newspaper responsible for what appears in the columns of their paper. If they libel a man they may be sued for damages; and it is no defence on their part to plead that some one else furnished to them the libellous information. They and they alone are made to pay the penalty. If their paper insults a man he holds them responsible. The community does not allow them to put forward a man of straw, nor even the real author of the insult, unless the latter volunteers to make his connection with the offence known to the aggrieved party. These being facts, it is plain that the publishers are the only parties whose names can lawfully be demanded in a court of justice upon the trial of a suit for damages, or in a criminal prosecution. If Mr. Shanks, knowing, had refused to tell the name of the responsible editor of the *Tribune*, or the legal title of the *Tribune* Association, he might lawfully and rightfully have been held for contempt of court. But when the grand jury making inquisition know that Whitelaw Reid is the responsible editor, and that the name of the *Tribune Association* is what we have just written, they have no right to ask Mr. Shanks who wrote a certain article in the *Tribune*. They would not have the right to ask even Mr. Reid such a question. They can proceed to find an indictment against the *Tribune* Association if by publishing any article that Association has violated a criminal law. If it be a suit for damages, the court can proceed to give judgment against the Association and make the money. There is, therefore, no excuse for Judge Gilbert's unlawful commitment of Mr. Shanks. Judge G. has done that for which he ought to be impeached, and for which he would be impeached if the Legislature of New York was such a body as it ought to be."

Origin of the Yellow Fever in Memphis.

The Memphis *Avalanche* of the 25th inst. has the following in regard to the origin of the terrible scourge which is now sweeping over that ill-fated city. It says:

"We have received a communication from Sergeant Braun of the police relative to the origin of the yellow fever in Memphis. He says that at the beginning of September a tug boat, the Bee, left Shreveport for Memphis; also that another steamboat, the Wolff, exploded her boiler before reaching Memphis, but that the hull and cargo were brought to the city and moored near Happy Hollow; that on these boats were the earliest victims of the prevailing disease, the first being carried to the Adams street station house where he died before he could be removed to the city hospital; and that the captain of the Bee and others of the same craft were among the first who succumbed.

The explosion of the steamer Wolff occurred some time after the presence of yellow fever was known to our physicians. After her arrival here she remained at the landing several weeks, and was then towed up the river by the steamer Future City. There were no sick on board. There can be no doubt that the yellow fever was brought to Memphis this year by the towboat Bee, but she arrived here with several barges on the 10th of August, not in September. Her commander, Capt. Goll, was sick at the time with what was then supposed to be bilious fever, and a man, name unknown, either a roustabout or a deck passenger, also sick with the same disease, was immediately after her arrival put ashore and conveyed to a cabin in Happy Hollow. The Bee passed up the same night, but at Osceola, Ark., on the 11th, her commander, Capt. Goll, died. The steamer Future City, commanded by Capt. Goll's brother, brought the dead man's remains to Memphis on the 12th for burial. Among the Memphians with whom he conversed was Mr. N. M. Jones, of Brown & Jones, to whom he said: "If there was any yellow fever in the country, I would say that my brother died of it." The Captain of the Future City the same day went to Happy Hollow, and enquired for the man who went ashore sick on the 10th, but learned that he was dead, and also that one of the inmates of the cabin was down with the same disease. It turns out that the name of the person to whose house the sick man was taken was Tom. Riley, that of the former being unknown.

"This disease was yellow fever; the first imported victim died on the 11th or 12th of August, and the family who attended him were the first residents of Memphis who died. They were prescribed for by Dr. Crone, who died of the fever about three weeks afterward.

"The towboat Bee had not been to Shreveport during the season. She came to Memphis direct from New Orleans, and Captain Goll and the unknown died, and there had been deaths among residents of Happy Hollow from yellow fever before it appeared in Shreveport. Drs. Bruns, Choppin and Davidson, of New Orleans, who were sent to Shreveport by the Howard Association, have, since their return home, printed a letter in the New Orleans papers, in which they say of the fever's origin:

"'We are confident, ourselves, that the fever was carried from New Orleans, by one or more of the Red river line of steamboats, through goods and persons. The evidence already accumulated points clearly to this avenue; but the investigation is much embarrassed by the natural reluctance on the part of officers and owners of boats to admit that they were the unfortunate, if ignorant and innocent, agents in the dissemination of a disease which has wrought so dreadful a calamity.'

"They also say: 'The first case which attracted attention, but which may be set aside as doubtful, died on the 18th of August; a second, certainly yellow fever, died on the 22d; and in a few days the rapid spread of the malady, and its terrible mortality, convinced the physicians of the town that a new and more deadly foe than any they had previously met was among them.' So it appears that the first case of yellow fever appeared in Memphis August 10th; that the first death in Shreveport from the disease occurred August 22d, twelve days later; and that the pestilence was carried from New Orleans to both cities.

"The disease confined itself to Happy Hollow until nearly the end of August, when it climbed the hill and began knocking at doors on Promenade street. Thence it spread to the north and east, but was afterward carried to the southern portion of the city. In Central Memphis few cases have originated."

SECURITY LIFE INSURANCE & ANNUITY CO.,

OF NEW YORK.

ROBT L. CASE, PRESIDENT, THEO. R. WETMORE, VICE-PRESIDENT.

ISAAC H. ALLEN, SECRETARY.

ASSETS, 1st JANUARY, 1873. - - - - $3,527,912 00

INCOME, - - - - - - - - - - 1,563,038 00

Absolute Security, Economical Management and Liberality to the Insured are Prominent Features of the Company.

This Company issues Life, Non-Forfeiture, in Ten Payments, Endowments and Annuity Policies on the most favorable terms.
Dividends are declared annually after the first year.
Premiums can be paid annually, semi-annually or quarterly
All Policies are Non-Forfeiting after three annual premiums have been paid.

As this Company Places no Restrictions on Travel, Persons Insured are Relieved from the Annoyance of Permits.

LOCAL AGENT: WILLIAM H. HUTSON.

MEDICAL EXAMINER: R. B. HAYWOOD, M. D.

R. G. & O. P. HAY.

GENERAL AGENTS FOR NORTH CAROLINA,

RALEIGH, N. C.

oc 26—tf

JUST RECEIVED.

A good assortment of Burt's Laced and Buttoned

SHOES AND GAITERS

for ladies. Single soled-calf fox

CONGRESS GAITERS

for gentlemen, at $7.50. Doubled-soled calf fox

CONGRESS GAITERS,

Scotch bottom, for gentlemen, $8. These goods are made to our own order, and we think the best in the market.

Burt's single and double-soled calf fox Congress Gaiters for gentlemen, at $7.50 and $8; Burt's single and doubled soled calf Boots, at $10 and $12.

All of the above goods are hand-made, and we confidently recommend them to our customers.

A splendid stock of Ballou's

French Yoke Dress Skirts,

at $21, $27 and $33 per dozen. We guarantee them to fit and please.

The Latest Style

SILK HATS,

at $5.50, made for us and of superior quality.

Also, a full line of almost every article usually kept in a first-class wholesale and retail

DRY GOODS STORE,

for Mens', Ladies', and Children's Wear, all of which will be sold at prices which can not fail to please

PEITY & JONES,
No. 20 Fayetteville Street.

oc 26—tf.

BOOT AND SHOE DEALERS.

THE RALEIGH

BOOT AND SHOE HOUSE.

C. D. HEARTT & CO.,

DEALERS IN

BOOTS, SHOES AND HATS,

No. 13 Fayetteville Street,

RALEIGH, N. C.

We inform our customers and the public generally that we have on hand a large and complete stock of

Boots, Shoes and Hats.

The latest and most approved styles are being daily received. Ladies and gentlemen may rely upon being suited as to quality and price. We solicit an examination of our large and varied stock, feeling assured that purchasers can be better suited at a house in king these articles a specialty than elsewhere.

Bear in mind that these articles are manufactured expressly for

C. D. HEARTT & CO.,

No. 13 Fayetteville Street.

oct 12-3m

MACHINERY.

W. T. ADAMS & SON,

Raleigh, N. C.,

Manufacturers and Dealers in

STEAM ENGINES,

SAW and GRIST MILLS,

Hoisting Machines,

(for stores,)

AND

Machinery of all Descriptions.

Also castings for

MILLS, MINES, &c.

Plows, Harrows, Cultivators, &c.

Castings guaranteed as good, and prices as reasonable as anywhere in the State.

Repairing neatly and promptly executed at reasonable terms.

☞ Highest cash price paid for old iron.

oct 15 1y&3 w3m

MISCELLANEOS.

THE COMMERCIAL NATIONAL BANK

OF PETERSBURG, VA.,

Has paid in Currency, during the "panic," all demands made upon it, and will continue to transact business upon strictly legitimate banking principles; receive deposits, make collections and remit the same promptly, &c. Interest on deposits by special contract ONLY.

Dr. THOS. WITHERS, President. C. R. BISHOP, Cashier.
D. B. TENNANT, Vice-Pres. J. B. BLANKS, Teller.

DIRECTORS:

S. P. ARRINGTON, JOHN McGILL, A. A. ALLEN, C. R. BISHOP, F. EUGENE DAVIS, C. S. STRINGFELLOW, D. B. TENNANT, THOS. WITHERS.

New York Correspondent: HANOVER NATIONAL BANK.

Philadelphia Correspondent: FIRST NATIONAL BANK.

Baltimore Correspondent: FIRST NATIONAL BANK.

oct 10-12t

COMMISSION MERCHANTS.

WILLIAMSON, UPCHURCH & THOMAS,

WHOLESALE GROCERS AND

Commission Merchants,

No. 4 Martin street,

OPPOSITE CITIZENS' NATIONAL BANK

W. H. DODD, Raleigh, N. C. D. B. AVERA, Smithfield, N. C.

COPARTNERSHIP.

We, the undersigned, have formed a copartnership to carry on the

WHOLESALE AND RETAIL GROCERY AND COMMISSION BUSINESS

at the corner of Wilmington and Martin streets under the firm name of

DODD & AVERA.

Dealers buying in this market are respectfully requested to call and examine our stock and prices before purchasing elsewhere. Consignments of Cotton and all kinds of produce solicited, to which we will give special attention and make prompt returns. Facilities for storage of Cotton best in the city.

W. H. DODD,
oct 10-tf D. B. AVERA.

POOL & MORING,

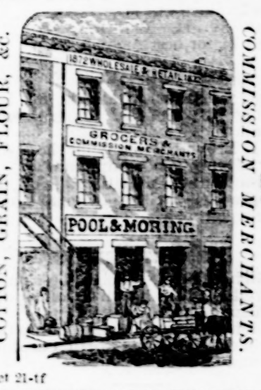

Special attention paid to selling COTTON, GRAIN, FLOUR, &c.

Wholesale Grocers AND COMMISSION MERCHANTS.

oct 21-tf

A. G. LEE & McMACKIN,

General Commission Merchants

AND

COTTON FACTORS,

Exchange Place (Fisher Building,)

P. O. Box 222. RALEIGH, N. C.

Consignments of

COTTON,
FLOUR,
GRAIN,
FOREIGN

and other country produce solicited.
General Agents for the sale of James River

CEMENT,

every barrel guaranteed equal to the best. Also for the sale of Sheetings and Cotton Yarns from the Deep River Manufacturing Company.

CORN, FLOUR, FORAGE, &c.,

always on hand. Orders for the purchase of cotton solicited.

All business intrusted to us will have strict personal attention and we guarantee promptness and satisfaction.

sept 12-2m A. G. LEE, W. C. McMACKIN.

ASK FOR THE

COTTON KING COOK STOVE,

the best in use, 200 in stock and 200 other patterns. The largest stock ever brought to Raleigh. A full stock of LAMPS and house furnishing goods.

Tin and Sheet Iron work of all kinds.

Having 16 years experience in the Stove, Heater and Range business, I am prepared to heat buildings of all kinds at short notice and low figures.

HEATERS, RANGES and STOVES repaired.

Repairs of all kinds for sale. Old Stoves taken in exchange for new. Call and see me before buying. J. C. BREWSTER,
No. 4 Hargett street, Raleigh, N. C.

oct 10-3m

W. B. HUTCHINGS & CO.,

MANUFACTURERS AND DEALERS IN

Saddles, Bridles Harness &c., &c.

Opposite Tucker Hall,
FAYETTEVILLE STREET,
oct12-3m Raleigh, N. C.

JUST RECEIVED!!

Another lot of those "GRANGER" Hats. Also the

"IMPERIAL" HAT

the most Stylish Hat of the Season.

W. H. & R. S. TUCKER & CO.

MATCHES.

60 Gross Parlor Matches,
125 Sides Sole Leather,
20 cases Boots and Shoes,
2000 lbs. Canvassed Hams.

Large lot of Bulk Clear Sides. A large quantity of Groceries always on hand.

Oct. 3-3m at POOL & MORING'S.

DRY GOODS.

NEW GOODS FOR FALL AND WINTER, 1873,

AT

ALEX. CREECH'S.

Special Announcement to the Trade, Consumers of Dry Goods, &c.

MARBLE HALL

AND

TEMPLE OF FANCY.

FAYETTEVILLE STREET,

RALEIGH, N. C.

I take pleasure in announcing that my business has so largely increased and the demand is so great that it has constrained me to lay in

A Much Larger and More Attractive Stock than Heretofore.

My Goods are bought with every available advantage and doing business at a very small per centage, I am able to offer

INDUCEMENTS IN PRICES

that are rarely equalled. My

DRESS GOODS DEPARTMENT

was never more complete, embracing all new Fabrics and every new Shade, from the most delicate to the most brilliant. Call and examine my

Black Silks,
Japanese Silks,
Irish Poplins,
Cashmeres,
Sateens,
Alpacas, &c.

And a very large variety of Low Price Dress Goods. My stock of Cassimeres, Piece Goods, Hats, Caps, Boots and Shoes is extraordinarily large and complete, and you would be doing yourselves injustice if you were not to examine it before purchasing elsewhere.

THE SECOND AND THIRD FLOORS are almost exclusively devoted to

WHOLESALING,

both being filled to their utmost capacity with

GOODS OF EVERY DESCRIPTION

to supply the Trade, and Country Merchants would find it to their interest to give my stock a thorough examination before making their purchases, as I think I can offer rare bargains and special inducements. With

A Corps of Experienced Salesmen,

ever ready to assist, I can sell, do sell, and will continue to sell as

CHEAP AS THE CHEAPEST.

No house in Raleigh can or shall undersell me, it matters not whether the goods are purchased in Europe or the United States, and for these important reasons:

1st. I am alone, and have no two or three partners to divide my profits with.

2nd. I have leased my store house at a mere nominal cost.

3d. I believe in the great principle of LIVE AND LET LIVE—QUICK SALES and SMALL PROFITS.

4th. I have large experience, buy at the lowest INSIDE figures, and with the best facilities.

EXPERIENCE, the best of teachers, has long since informed the people that

CREECH'S

is the place to buy their goods, and as heretofore I shall always

Represent Goods as They Are.

Returning thanks for past favors, I hope to secure your patronage in the future.

Respectfully yours,
ALEX. CREECH,
Raleigh, N. C.

Marble Hall, Fayetteville St.
oct 3 D2w&W6w.

J. M. ROSENBAUM,

(SUCCESSOR TO A. KLINE.)

WHOLESALE AND RETAIL

DEALER IN

READY-MADE CLOTHING,

Staple Dry Goods,

HATS, BOOTS AND SHOES,

China, Crockery and Glass-Ware.

Gents FURNISHING GOODS and SHIRTS a Specialty.

CORNER

Fayetteville and Hargett Streets,

Raleigh, N. C.

oct 9-1 n

FALL AND WINTER, 1873.

W. H. & R. S. TUCKER & CO.,

Importers, Jobbers & Retailers,

Have received their splendid Stock of

DRY GOODS,

LADIES DRESS GOODS,

All new styles and shades of

LADIES DRESS GOODS

Imported FOR OUR HOUSE and bought in person by COL. TUCKER in the principal markets of England, Scotland, France and the German States.

Consisting of

Camels Hair Cloths,
Llama Cloths,
Diagonal Twills,
Sateens, Suez Cloths,
Cashmeres, Irish Poplins,
Empress Cloths, Scotch Plaids,
Velvets, Silks,
French Britonnis,
Shawls, Kid Gloves.

Gents' and Ladies' new style NECKTIES, LACES and RUCHINGS.

MEN AND BOYS WEAR.

Full lines of Cassimeres, Tweeds, &c.

BOOTS AND SHOES.

Full stock of Boots and Shoes, including the famous

BURT SHOES, FOR GENTS' & LADIES'.

New style GENTS' and BOYS HATS.

Our old motto "BEST GOODS AT LOWEST PRICES," adhered to.

W. H. & R. S. TUCKER & CO.

JUST RECEIVED!!

10,000 yards CABLE CORD for the ladies.

W. H. & R. S. TUCKER & CO.

PETERSBURG.

FALL TRADE, 1873.

To the Merchants OF VIRGINIA AND NORTH CAROLINA.

We take pleasure in informing you that our arrangements for the

FALL TRADE, 1873,

are now complete and that we are beginning to receive our stock of

DRY GOODS AND NOTIONS,

adapted to your wants, and which by 20th September will be complete in all its branches.

Our long experience in the business, our familiarity with your needs, our superior facilities in the purchasing of goods and OUR AMPLE CAPITAL, justifies us in asserting that we will be ready at that time to offer a stock which for extent, variety and price, will be found to be superior to any in the

STATE OF VIRGINIA,

and which will compare favorably with that of any Northern Jobber.

To RELIABLE and PROMPT CUSTOMERS our terms will be

EXCEEDINGLY LIBERAL!

☞ Particular attention paid to orders, which are respectfully solicited.

DAVIS, DRAKE & CO.
Corner Sycamore and Bank streets,
sept7tf Petersburg, Va.

NOAH WALKER & CO.,

WHOLESALE AND RETAIL

CLOTHIERS,

No. 45 Sycamore street.

PETERSBURG, VA.,

Have the largest stock of

Men's Boys' and Youths' Clothing,

AND

FURNISHING GOODS

IN THE CITY.

If you want bargains, call and examine before buying elsewhere. We guarantee as low prices as any house in Virginia.

se 16-d1y

CLOTHIER.

R. B. ANDREWS & CO.,

CLOTHIERS,

Have just received their Fall and Winter Clothing for Men, Youths and Boys, together with a large and varied Stock of

Gents Furnishing Goods,

which will be sold at the lowest prices for Cash. Close buyers are solicited to examine our Stock.

R. B. ANDREWS & CO.
oct1 1-tf Clothiers.

GENTS' FINE DRESS SHIRTS

LATEST STYLES

Just Received

AT

R. B. ANDREWS & CO'S,

Clothiers and Gents Furnishers.
sept 6-tf

HATS! HATS!! HATS!!!

All the New Styles for Men and Boys at

R. B. ANDREWS & CO'S,
Clothiers & Gents Furnishers,
☞ Fayetteville Street,
oct11-tf Raleigh, N. C.

MERCHANT TAILOR.

"THE APPAREL OFT PROCLAIMS THE MAN"

is one of the wise sayings of the immortal Shakespeare, and no man ever uttered a more truthful sentence.

WEIKEL,

The Merchant Tailor,

who has just returned from New York with the largest and most attractive stock of fall and winter goods ever brought to the city, is the man to furnish that "Apparel," those that have been served by him can truthfully testify to his ability to cut and fit, while no job is permitted to leave his Manufacturing Department that is not O. K. in every particular.

His stock embraces in part,

FRENCH ENGLISH AND GERMAN BROADCLOTHS,

DOESKINS,
FANCY CASSIMERES,
PILOT CLOTHS, BEAVERS,
CHINCHILLA and ESQUIMAUX BEAVERS,
EMOLINE,
MILTON CLOTHS for OVERCOATS,
ENGLISH CHEVIOTS, for SUITING, SCOTCH CLOTHS and TWEEDS.

In the Manufacturing Department will be found only the most experienced and skilled workmen, and every job has the immediate supervision of the Cutter.

Orders from a distance promptly attended to.

Samples of goods sent on application.

Remember WEIKEL'S Stand, one door south of the Southern Express office, Fayetteville Street.

sept 15 3m

SPECIAL NOTICES.

BILLOUS.—If you feel dull, drowsy, debilitated, despondent, have frequent headache, mouth tastes badly in morning, poor appetite and tongue coated, you are suffering from torpid Liver or "Biliousness." In many cases of "Liver Complaint" only part of these symptoms are experienced. As a remedy for all such cases, Dr. Pierce's Golden Medical Discovery has no equal. In it effects perfect cure, leaving the system strengthened and healthy. Sold by all first-class druggists.

How unnecessary the anguish many persons undergo from rheumatism, gout, neuralgia, toothache and earache. What unnecessary because the application of Mexican Mustang Liniment to the affected part, or a few drops of it in the cavity of a tooth, affords instantaneous, and what is better, permanent relief. For cuts, wounds, bruises, swellings, and all injuries or diseases which require treatment externally, this Liniment is everywhere regarded as the most potent and reliable healing agent in existence. For all external injuries of horses and cattle, it is infallible.

His Honor, HENRY POTTER, late Judge of the United States Court for the District of North Carolina, gave the following as his opinion of Beckwith's Pills:

"For some ten or twelve years past I have been in the habit of using DR. BECKWITH'S ANTI-DYSPEPTIC PILLS in my family, and consider them so valuable a domestic medicine, that I never suffer my stock to be exhausted. I have used them with good effect in dyspeptic cases, under various modifications, and have found them efficacious in relieving from Sick Headache, and from all the usual symptoms of functional derangement of the viscera. As an aperient, they are excellent. I have long had the pleasure of an intimate acquaintance with the inventor of these Pills. He is a gentleman of talents, integrity and worth, and he ranks high in the science of medicine and the healing art."

H. POTTER.

Prepared by E. B. Beckwith, successor to Dr. John Beckwith) Proprietor, Petersburg, Va. Sold by Druggist generally at 50 cents per box. Joseph Carr, Wholesale Agent, Petersburg, Va.

DRY GOODS.

THE EXCITEMENT ON Fayetteville Street.

GREAT RUSH FOR BARGAINS

AT

ZACHARIAS & CO'S.

LOW PRICES WILL WIN.

The great rush for our new styles of Fall and Winter dress goods, which has created much excitement in the neighborhood of our New Store on Fayetteville street, continues. The goods are bought by

Our Resident Partner in New York,

at auction, especially for this market, and upon the principle that "a million sales is better than a slow shilling," we mark them so low that the people naturally are excited, and the "Rush" is what soon reasonably be expected.

The enlargement and extension of our store are now complete, and we are enabled to offer better bargains than ever before.

LADIES DRESS GOODS

of every conceivable style and pattern, Prints, Domestics, Plaids, Checks, Stripes, &c., at the same old low prices. Cassimeres, Vestings, &c., of foreign and domestic manufacture.

Yankee Notions, an endless variety of strictly Yankee prices.

Boots and Shoes of the best Northern and Eastern manufacture, ladies', misses' and children's and infants' sizes; also boys' youths' and gentlemens. In this department our stock is complete, and we guarantee satisfaction.

Hats and Caps, latest styles, for Boys and Gentlemen. In the

Ready-made Clothing Department

we make a specialty of goods of our own manufacture. The largest and most attractive stock in the city, and at prices under the market.

Gents' furnishing goods, never were Gents' underwear of every kind, and can afford than the cheapest.

In short, everything in the way of general merchandise, and sold at BOTTOM PRICES. Remember the name and place

ZACHARIAS & CO'S.
31 Fayetteville Street,
sept 19 tf Raleigh, N. C.

NEW GOODS, NEW GOODS

I have now on hand an entirely new and attractive stock of STAPLE, FANCY and

FANCY DRY GOODS,

To which I respectfully invite all the citizens of Raleigh and surrounding country. Among these new goods you can find anything and everything usually kept in a first-class

DRY GOOD STORE.

Such as

Alpacas, French Sattine, Armure, Cord Alpacas, Japanese Stripes, &c., &c.

Brown Sheet, Shirting and Jeans.
10/4 Brown Sheeting and Shirting.
10/4 Bleach Sheeting and Shirting.
9/4 Bleach Sheeting and Shirting.
7/8 Bleach Sheeting and Shirting.
3/4 Bleach Sheeting and Shirting.

BED TICKING—EVERY QUALITY.

Domestic and Plaid Osnaburgs, Cotton, White, Red and Opera Flannels, Blankets, &c., &c.

Linseys, Linseys, Linseys

Gents' Furnishing Goods.

Cassimeres, Jeans, &c.
Shawls, Shawls, Ladies' Shawls.
Boots and Shoes,
Hats and Caps.

In fact everything will be found in my new stock of Dry Goods, especially

Yankee Notions, House Furnishing Goods, &c., &c.

Many thanks for past patronage, I respectfully solicit a continuance of the same. By strict attention to my business, I hope to please all. Respectfully,

oct 7-3m J. D. NEWSOM.

1873. FALL TRADE. 1873.

GOODS AT PRICES

TO

Compare with the Money Crisis

AT

J. P. GULLEY & BRO.'S.

WHOLESALE AND RETAIL STORE,

Corner Fayetteville St. and South Exchange Place,

RALEIGH, N. C.

We come again to proclaim the safety and arrival of our ninth (9) semi-annual stock of

Foreign and Domestic

DRY GOODS.

Notions,
White Goods,
Ribbons, &c.,

BOOTS AND SHOES.

In this Department we can please the public in quality. We keep on our shelves Ladies' Shoes, warranted at $1.50 per pair.

Hats for Gents, Youths, Boys and Children.

Clothing in all grades, from $5 to $20 per suit. Youths' Boys and Children's Clothing a nice variety.

The attention of COUNTRY MERCHANTS is especially called to our Up-Stairs Clothing Department.

Call and see our Goods before purchasing.

Very Respectfully,
J. P. GULLEY & BRO.

Oct 2tf

BLANK BOOKS IN VARIETY.

Initial Paper, elegant, just to hand.

L. BRANSON, Bookseller,
mar 13-tf Raleigh, N. C.

THE DAILY NEWS.

THURSDAY ..... OCTOBER 30, 1873.

NORTH CAROLINA.

There were several heavy frosts in Anson county last week.

A good deal of sickness prevails among children in Anson county.

Wilmington has four citizens whose aggregate weight amounts to 1,057.

The Wilmington Fair wants to get up a Grand Gift Concert on a grand scale.

The United States Circuit Court meets in Ashville on the 3rd of November.

The North Carolina Presbyterian Synod was to have opened in Wilmington yesterday.

The sweet potato crop this season in the New Hanover section is the largest ever known.

A Mrs. Harmon was thrown from a buggy, near Rutherfordton, last week, and badly hurt.

The little child reported lost in Wilmington on Saturday was recovered late that night by the parents.

The Wilmington Gas Light Company have agreed to reduce the price of gas from $3 to $2.50 per lamp, per month, for street lamps. This will save that city $1,000.

The planters in Anson county are backward in moving their cotton. There is but little money in circulation, and all those who can hold their cotton refuse to sell at panic prices.

Says the Wilmington *Star* of the 28th inst.: "A little son of Mr. R. J. Darden, residing on the corner of Third and Harnett streets, aged three years and seven months, was stung on Sunday by a large black spider, which came near resulting in the little one's death. He was in an outhouse at the time, and there were indications that the child was stung in three separate places, two upon the thigh and one upon the left wrist. The accident happened about 11 o'clock, and it was near 1 o'clock before a physician could be got to the little sufferer. By that time nearly the entire body had assumed the color of purple, and the gravest apprehensions were felt by the parents and others that it would not recover. Dr. McDonald, the attending physician, remained by his side until 10 o'clock Sunday night, about which time a change of a decidedly favorable nature took place. At last accounts, about 5 o'clock yesterday afternoon, the child was still gradually improving, and it is believed now to be entirely out of danger."

The Wilmington *Journal* of the 28th inst., in alluding to the recent terrible accident to Capt. Geo. Morrison says:

"By dispatches received here yesterday we learn that the injuries sustained by Capt. Geo. Morrison, above Rockingham, last Saturday evening, are fully as serious as at first reported. From a gentleman who saw him yesterday we learn that his right leg, below the knee, is badly crushed and that the left leg is also broken below the knee, although this is not so severely injured as the other. He is still attended by Drs. Stancill and Covington, of Rockingham, and Dr. Ashe, of Wadesboro, who was sent for and arrived on Sunday. A consultation was held between these gentlemen yesterday morning, when it was decided that it would be best to amputate both legs. This result was communicated to Capt. Morrison, but he refused to undergo the operation, preferring to risk the chances as they are. He is said to be quite calm and collected, although suffering very greatly. Rev. A. A. Watson, D. D., of this city, goes up this morning to visit him.

"The accident occurred just beyond the Pee Dee Bridge and near the bottom of a steep grade. Capt. Morrison left Lilesville at 6 o'clock and about 7 ran into a small pole car, which had been left for a few moments on the track by the hands of the contractor for the heavy masonry at the bridge, who had gone to the store near at hand to obtain their rations. They knew that there was no train due at that time, and therefore did not think it necessary to remove the car during the short time that they remained at the store. The car on which Captain Morrison was seated was going at the rate of 15 miles an hour at the time. He was seated in the front part, the hands who were propelling the car being at the wheel, behind him. He says that, it being quite dark, he did not see anything of the other car until he was immediately upon it. That in which Capt. Morrison was seated was badly shattered and the other was thrown some distance from the track by the concussion.

"Our entire community was shocked to hear of the distressing event. Capt. Morrison has many warm friends in this city, made during nearly thirty years' residence here, who were deeply grieved to learn of his disaster and who were yesterday constantly seeking news of his condition. We trust that he may yet be restored to a life of usefulness."

When doctors disagree who shall decide? Here is an M. D in the *Herald of Health* who advises us by no means to raise our window at night and thereby sleep in a ventilated and cool room. An apartment, we are told, badly ventilated but warm, never filled any one; rooms too cool, and breezy, often have. In one, the sleeper is moderately poisoned, if at all; in the other, the lungs get congested and many of the ills that flesh is heir to fly in at the open window. We turn to the *Sanitarian* of the same month, also published in New York, and we find that "the old fashioned dread of night air is so rapidly disappearing that it will soon be referred to as one of the singular prejudices of a by-gone age!" Now, says the author, I have not the slightest doubt that if any individuals in the city of New York were to sleep on the housetops instead of in their stifling rooms the rate of mortality would be reduced twenty-five per cent. in three months. There is a radical difference here; but we believe Miss Florence Nightingale knows, as an experienced nurse, more about the matter than most physicians, and she tells us that the first thing to be done in a sick room is to raise the window night and day—that air at night is no more injurious than in the day time.

In Kansas, recently, while a violent storm was raging, the roof Mr. Nolequist's house was blown away, and the family, consisting of five persons, took refuge in the barn. The barn in a few minutes was struck by lightning and the whole family killed.

Barron Penedo, an important Brazilian functionary, has arrived in Rome on a mission of reconciliation to the Holy See. On Friday he proceeded to the Vatican and presented his credentials to the Pope. It will be remembered that about a year ago the Brazilian Parliament took very much the same action towards the Catholic Church as that which has been taken by Italy and Germany, and more recently by Mexico.

Terrible prairie fires are raging through Northwestern Iowa. O'Brien county farmers are losing their entire harvests, and even humble homesteaders are consumed in their cabins by the fiery element. A sad case is that of Mrs. Alonzo Smith, who, with her little babe, during the absence of her husband, and confined to her bed by sickness, was burned to a crisp and past recognition. Other deaths are reported.

The magnificent farm of S. C. Pomeroy, near Atchison, Kansas, together with his city lots, has been attached on suits brought by creditors in Topeka and elsewhere. "Troubles never come singly." To be attacked personally one day, and to have one's property attached on another, is getting one's fair share of trouble "all in a heap."

Elder Barker, a leader of the Second Advent meetings in New Haven, prophesies that the end of the world will occur on the 31st inst. Terry Island, in the Connecticut, near Windsor Locks, is the spot where this sect will congregate in anticipation of Christ's coming.

One hundred years ago, Philip Embury, the modest local preacher, who founded American Methodism, died suddenly in Washington county, N. Y. The centennial anniversary of his death this year will be appropriately observed, in connection with the unveiling of a beautiful monument.

An exchange tells the story of the Dubuque bank defalcation in a few words: "A Dubuque cashier 'embezzled'—that's the word where a man steals enough to make it respectable—$267,000. The reason he didn't take more was because the president stole the rest of it."

It having been reported that several of the New York associated banks were embarrassed, the manager of the Clearing House states that there is no truth in it, and that all the banks are in position to pay five times their liabilities.

Mr. A. T. Stewart has returned from Europe with renewed health and with the satisfaction resulting from having accomplished the purpose of his visit to the other side—to personally supervise his business there.

Sir Samuel Baker is seriously ill at London with inflammation of the lungs.

Three hundred new vessels are reported to be building on the Clyde, at Glasgow, Scotland.

MISCELLANEOUS.

DISSOLUTION.

The Copartnership heretofore existing between MILLER & NELSON has been dissolved by mutual consent.

JUST OPENED.

The famous Old Prairie Stand, No. 31½ Fayetteville Street, two doors south of Tucker Hall, is now repaired and elegantly fitted up as a Billiard Saloon, Drinking Saloon and Restaurant

The Billiard Saloon is supplied with the very best Phelan's Patent Carom and pocket tables, and will at all hours be opened for the accommodation of the lovers of the noble game.

The RESTAURANT under the immediate supervision of that prince of Caterers, JAS. FREEMAN, Esq., so well known to the Raleigh eating public as a culinary artist of no ordinary skill and accomplishments, we make a speciality of and will not be excelled by any eating-house south of the Potomac. The dining rooms are elegantly fitted up and furnished regardless of expense, nicely carpeted, well heated and as private as the heart could wish.

The bill of fare will comprise every delicacy, not only of this, but the Norfolk, Baltimore and Wilmington markets. Oysters on the half shell, Oysters in every and any style, Chickens, Turkeys, Duck and every specimen of wild game.

We guarantee to please the palate of the most fastidious epicures, and all we ask is a trial.

THE BAR

will be under the supervision of Mr. JORDAN, of Henderson, a well-known concoctor of beverages, and will at all times be supplied with the best imported and native Wines and Liquor.

As above stated, this establishment has been fitted up regardless of expense, every comfort and convenience made for the public, who will at all times find a hearty welcome to our rooms. They are private, free from noise and bustle, and strict order and decorum will at all times be rigidly observed.

MILLER & CLIFTON.

oct12-3m

$200 REWARD.

EXECUTIVE DEPARTMENT,

STATE OF NORTH CAROLINA,
Raleigh, Oct. 14th, 1873.

A Proclamation by the Governor.

WHEREAS, official information has been received at this Department that one Adam Knight, late of the county of Northampton, stands charged by indictment in said county with the crime of rape, and that the said Knight, has fled the State or so conceals himself that the ordinary process of law cannot be served upon him.

Now, therefore, I, Tod R. Caldwell, Governor of the State of North Carolina, by virtue of authority in me vested by law, do issue this my Proclamation, offering a reward of

TWO HUNDRED DOLLARS

for the apprehension and delivery of the aforesaid Adam Knight to the Sheriff of Northampton county, in the town of Jackson.

Done at our city of Raleigh, the fourteenth day of October, A. D., 1873, and in [L. S.] the ninety-eighth year of American Independence.

TOD R. CALDWELL,

By the Governor:
J. B. Neathery, Private Secretary.

DESCRIPTION.

Adam Knight is about 45 years of age, about five feet seven or eight inches high; light, ruddy complexion, dark eyes, dark brown hair, and weighs about 125 pounds. Raleigh Era, Roanoke News and Rocky mount Experiment, copy weekly four weeks and forward bill to Executive Office.

oct15-law4w

JOHN C. PALMER,

SIGN OF THE

"BIG WATCH,"

RALEIGH, N. C.

Large assortment of
Watches,
Clocks,
Jewelry,
Silver-Plated Ware,
Spectacles.

Having fitted up my Store in fine style, and receiving my new and Fashionable Goods, call and see them if you want pretty and RELIABLE Jewelry, &c.

A very large assortment of GOLD, SILVER and STEEL SPECTACLES, made by Lazarus & Morris' Perfected, and King' Combination Glass. Last many years without change.

Oct. 2-1m&W3t.

$10 GREATEST INVENTION OF THE AGE. $10

THE VERY LATEST IMPROVEMENT.

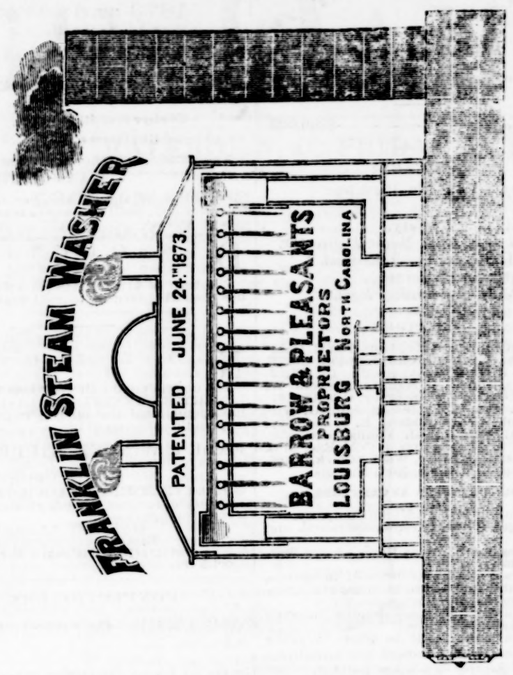

PATENTED JUNE 24TH, 1873.

Satisfaction Guaranteed in Every Instance.

OTHER MACHINES HAVE THEIR PECULIAR MERITS—THIS HAS NO DEFECT.

The Washing of a Family of Ordinary size Easily Accomplished before Breakfast!

Have Never Known One That Failed to Give Satisfaction!

No other Machine can be sold after the "FRANKLIN" has been Tried.

From One to Two Thousand Dollars a Year Guaranteed to Working Men!

Every County Sold in Which it has been Introduced.

WE CHALLENGE THE WORLD TO COMPETE WITH IT!!!

The inventor of the "FRANKLIN STEAM WASHER" was owner of the right to manufacture the "Improved" Woman's Friend in certain territory. While manufacturing these machines, and watching attentively their action and the manner in which they operated, and the results, he discovered certain prominent defects therein. He spent ten months in the study of the subject of finding remedies for these defects. He has at last succeeded—and as the result of his investigation and study, he offers to the public the "FRANKLIN STEAM WASHER," which is by far the best Washing Machine ever patented. We claim as an evidence of its merit that "LETTERS PATENT" were granted over all others.

It will wash anything from a Lace Collar to a Bed Blanket. It will cleanse the clothing without tearing and more thoroughly than can possibly be done by hand labor or the use of the rubbing board. With one-fourth of the labor four times as much can be done in the same length of time as can be done by hand. We could publish columns of certificates of its worth from those who have used it, but for the present we prefer the WASHER to speak for itself. We give a few below:

Messrs. BARROW & PLEASANTS, LOUISBURG, September 27th, 1873.

GENTLEMEN:—Mrs. Davis has tried the "FRANKLIN STEAM WASHER" and instructs me to say, in reply to your enquiry, that she is well pleased with it, and believes it to be all that you claim for it as a labor saving Machine. It does its work well and diminishes, by more than half, the labor of washing. She cheerfully recommends it.
JOSEPH J. DAVIS.

Messrs. BARROW & PLEASANTS, LOUISBURG, September 10th, 1873.

GENTLEMEN:—Before purchasing your Steam Washer, I paid four dollars per month for our family washing; now without any additional help, I have the washing done at home and pay fifty cents a week to have the ironing done. In this way I save $2 per month, and my clothes are much whiter, and I am satisfied, will last much longer than when washed by rubbing or the use of a board. It is all that you recommend it to be.
Very respectfully, MRS. C. M. COOKE.

Messrs. BARROW & PLEASANTS, LOUISBURG, September 11th, 1873.

GENTLEMEN:—I am using your Steam Washer, and it proves a success and I take pleasure in recommending it to the public, and testify to its being all that you represent it to be.
Very respectfully, MRS. P. B. HAWKINS.

Messrs. BARROW & PLEASANTS, LOUISBURG, September 8th, 1873.

GENTLEMEN:—I have been using your Franklin Steam Washer for some time and can safely say is far the best I ever saw. I cannot do without it. MRS. A. W. WILSON.

Messrs. BARROW & PLEASANTS, FRANKLINTON, September 9th, 1873

SIRS—Mrs. Gibbons has been using your "Franklin Steam Washer" for two weeks and pronounces it a grand success. Rev. H. H. GIBBONS.

Messrs. BARROW & PLEASANTS, LOUISBURG, August 4th, 1873.

GENTLEMEN:—I take pleasure in recommending your "Steam Washer." I acknowledge myself to have been incredulous with regard to yours, after having tested several others that had been as highly recommended to me; but the inconvenience to a large family, of not being able to get a good washer, regularly, induced me to give yours a trial. I am gratified to pronounce it a perfect success. I used it according to directions, and did two week's washing in two hours, nor did I give the first RUB. Whiter or more nicely washed clothes, I have never had. It only needs a trial to convince.
Respectfully, MRS. W. H. FURMAN.

Messrs. BARROW & PLEASANTS, LOUISBURG, July 12th, 1873.

GENTLEMEN:—Through the kindness of your agent, Mr. J. J. Person, I have tried your "Steam Washer," and find it by far the best I ever used. It certainly saves a great deal of hard labor and does not damage the clothes. It is all that you recommend.
Respectfully, MRS. DR. J. B. CLIFTON.

Messrs. BARROW & PLEASANTS, LOUISBURG, June 30th, 1873.

DEAR SIRS:—I take pleasure in testifying, that I have used your "Steam Washer," with perfect success, and find it by far the most speedy and effectual mode of cleansing all kinds of fabrics I have ever known.
Very truly, MRS. DR. W. R. KING.

Messrs. BARROW & PLEASANTS, LOUISBURG, August 5th, 1873.

GENTLEMEN:—My wife has been using the "Franklin Steam Washer" for some time and she, as well as the washerwoman, are highly pleased with it.
Very truly, ELLIS MALONE, M. D.

Messrs. BARROW & PLEASANTS, LOUISBURG, July 3rd, 1873.

GENTLEEEN:—I have used the "Steam Washer" I purchased of your agent, Mr. J. J. Person, and find that it will do more than you recommend. We are more than pleased with it.
Respectfully, S. E. COOK.

Messrs. BARROW & PLEASANTS, LOUISBURG July 30th, 1873.

SIRS:—I take pleasure in recommending your "Steam Washer." It is a complete success. My clothes are whiter than ever before, and that without labor. A very short while with the "Washer" will save a hard days washing.
Yours truly, MRS. T. C. HORTON.

Messrs. BARROW & PLEASANTS, LOUISBURG, July 24th, 1873.

GENTLEMEN:—I have been using the "Steam Washer" about one month. It surpasses my expectations; it is all that you say for it. I am highly pleased.
Yours truly, MRS. T. A. PERSON.

Messrs. BARROW & PLEASANTS, WARREN COUNTY, Sept. 15, 1873.

GENTLEMEN:—I have tried your Steam Washer, and find it an admirable success. I cheerfully recommend it to all.
Respectfully, MRS. DR. GEO. FIELD.

Messrs. BARROW & PLEASANTS, FRANKLIN COUNTY, Sept. 3, 1873.

GENTLEMEN:—I have used your Steam Washer with perfect success. I find it a great saving of the clothes, time and labor and more than half the soap.
Respectfully, MRS. J. B. LITTLEJOHN.

Messrs. BARROW & PLEASANTS, SHADY GROVE, Warren County, Oct. 1, 1873.

GENTLEMEN:—I have tested the Franklin Steam Washer, sold in this county by Mr. G. F. Littlejohn, and find it a perfect success, and I recommend it to every body.
Yours with respect, MRS. J. A. WILLIAMS.

OURSELVES AS OTHERS SEE US:

"We take pleasure in saying that the "Franklin Steam Washer" is all that its proprietors claim it—a complete success. We hazard nothing in saying that nothing has ever been put upon the market that meets with such universal favor. We are yet to hear of the first one that does not give entire satisfaction.—Louisburg Courier.

"It is meeting with universal and unprecedented favor among domestic circles."—Rocky Mount Mail.

"Messrs. Barrow and Pleasants constitute one of the strongest and most reliable firms in Louisburg, and from what we have heard of the "Franklin Steam Washer" and the high character of the parties controling it, we have no doubt but that it is all that they represent it to be."—Biblical Recorder.

"The patentees claim for the "Franklin Steam Washer" a superiority over all others, and from the description we have had of its workings, we believe its claims are well founded."—Christian Advocate.

"We have known Messrs. Barrow and Pleasants from "our youth up," and know they would not recommend anything unworthy of patronage. They are leading merchants in Louisburg."—Asheville Citizen.

We have acquired by purchase of the Patentee, Mr. S. W. Bartholomew, the sole right to manufacture and to sell the right to manufacture the "Franklin Steam Washer" within the United States and Territories.

We now offer the "Franklin Steam Washer" to the American people with full confidence that it will do all that we claim for it, and in order to introduce it as rapidly as possible, we are offering great inducements to working men who want to make money; we will sell State or County rights on very reasonable terms; for instance, we will sell the right to a county with ten thousand inhabitants for one hundred dollars. Within twelve months, if properly managed, the person can sell from three to five hundred Washers, at a profit of five dollars each, and his right will be worth more at the expiration of that time than it was at first, from the fact that it has been introduced and will sell in almost every family.

To parties wishing to buy State or county rights, we will, send, on receipt of five dollars, just one-half of the retail price, the "Franklin Steam Washer" complete, with instructions how to use, &c.; and after satisfying themselves that it is what we recommend it to be, they can correspond with us in regard to territory wanted, our terms, &c. We desire a good reliable General Agent in every State in the Union, and we invite correspondence with working men who would like to make money. None need apply who cannot furnish satisfactory evidence of their integrity and reliability.

Any farmer can make the "Washer," or parties buying county rights, can obtain them through us at cost.

All persons are warned against manufacturing or selling the "Franklin Steam Washer" without authority from us. Any person infringing upon our rights in this matter will be prosecuted.

Messrs. BARROW & PLEASANTS will have rooms at the Yarborough House during Fair week and will give any information desired.

TO ALL WHOM IT MAY CONCERN:

We are well acquainted with Messrs. Barrow & Pleasants; as merchants they are doing a leading Business in their town. They are men of strict integrity and in every way reliable and responsible. They do what they engage to do.

Rev. T. H. PRITCHARD, D.
EDWIN W. FULLER, Mayor of Louisburg.
W. K. DAVIS State Senator.
JOS. J. DAVIS, Attorney at Law.
JAMES C. WYNNE, Sheriff of Franklin.
GEORGE S. BAKER, Editor "Courier."
R. H. TIMBERLAKE, Probate Judge.
M. S. DAVIS, Principal Louisburg Male Academy.
Rev. W. ROYALL, D. D., Pres. Louisburg Female College.
Rev. P. J. CARRAWAY, N. C. Conference.
C. M. COOKE, Attorney at Law.

The "FRANKLIN STEAM WASHER" is now on exhibition and for sale at our store; also by Mr. J. J. Person, with Messrs. Yarboro & Co.

All letters must be pedressed to

BARROW & PLEASANTS,

LOUISBURG, N. C.

oct 7-D&W1m

FOR RENT.

FOR RENT—A HOUSE AND LOT.

A first-class family House, five bed rooms, closets, basement, dining room, good outhouses, stables, sheds, in short every necessary outhouse, and now occupied by G. T. Stronach to be vacant Oct. 1st. Apply to
sept15tf G. T. STRONACH & BRO.

TO RENT.

That valuable property located on the corner of Wilmington and Hargett streets, Raleigh, N. C., consisting of a

Hotel on the European Plan and Restaurant,

containing 24 large and beautifully fitted up rooms, also office, bar room, cemented basements and kitchens, with Dumb Waiter running through the several stories, and also a lot attached.

Everything is arranged on the modern and most approved style.

The building is just completed and entirely new.

This is a rare chance for business men, there being no opposition in Raleigh.

Terms moderate and payments made to suit convenience of parties.

Apply to
L. W. BARRINGER,
or D. L. ROYSTER,
oct 23-1m Raleigh, N. C.

FOR SALE.

FOR SALE.

A One Horse City Phaeton—good as new
Two Horse common Phaeton,
Two wagons.
july1-tf G. T. STRONACH & BRO.

SALE POSTPONED.

The sale heretofore advertised to take place on the 7th inst., at the residence of the late GASTON H. WILDER is postponed until

The 29th of October, 1873.

oct2-d-td

A RARE CHANCE FOR INVESTMENT.

One-half acre on Fayetteville St., opposite Hon. KEMP P. BATTLE'S, fronting 165 feet on Fayetteville, and the same on Wilmington St., is now offered for sale. Terms one fourth cash, and the balance in equal payment on one, two and three years credit, with interest from date. Title good. Apply to
oct 14-tf. E. W. POU.

WANTS.

PIANO WANTED.

Wanted to Rent, a good Seven-Octave PIANO. Apply at
sept18-tf. THIS OFFICE.

WANTED.

To exchange CITY PROPERTY for CITY BONDS. Apply at this office.
aug 17-tf

WANTED.

Forty cords of tan-bark, delivered at Franklinton on the Raleigh and Gaston Railroad. Correspond with
W. H. HESTER,
sel2-tf Louisburg, N. C.

WANTED.

Board for the Winter, for lady, three children and nurse, in private family or boarding house. References exchanged. Enquire at office Piedmont & Arlington Life Insurance Company. oct22 tf

FURNITURE DEALERS.

A. W. FRAPS,

MANUFACTURER AND DEALER IN
FURNITURE,
Corner Fayetteville and Davie Street,
☞First Corner below Yarboro House.☜
RALEIGH, N. C.

☞Mattresses kept on hand and made to Order. oct12 3m

FURNITURE.

W. H. MORRISS & CO.,

No. 3, FAYETTEVILLE ST.,

RALEIGH, N. C.

Dealers in all kinds of FURNITURE, MATTRESSES, SPRING BEDS, &c., of various Patterns and Prices.

We have now in store and arriving daily all of the leading articles usually found in a first-class Furniture House, such as:

Walnut Chamber Sets,
Painted Chamber Sets,
Parlor Sets Complete,
Dining Room Sets, Hall Sets,
Side and Corner What-Nots,
Music Racks, Piano Stools,
Towel Racks, Hall Stands,
Wire Safes, Parlor Desks,
Office Desks, Cribs, Cradles,
Lounges, Bed Lounges, Tete-tetes,
Bedsteads, Bureaus, Wardrobes,
Sideboards, Washstands,
Sofas, Parlor Chairs,
Office Chairs,
Dining Chairs,
Easy Chairs,
Rocking Chairs,
Chamber or Invalid Chairs,
Childrens Chairs for
Nursery, Chamber and
Dining Rooms,
Breakfast Tables,
Desert Tables,
Walnut and Chestnut
Extension Tables,
Office Tables,
Work Stands,
Marble and Woodtop
Center Tables, &c.
W. H. MORRISS & CO.

oct 14-tf.

COACH FACTORIES.

THE RALEIGH COACH FACTORY.

MORGAN STREET,

RALEIGH, N. C.

Next to the Livery Stable of Wynne, Yancey & Co.

N. S. HARP

announces to the public that he is still manufacturing all kinds of CARRIAGES, BUGGIES and ROCKAWAYS of the very best material. All work warranted. He has on hand a variety of foreign work which he will also warrant and sell low. Reference is given to all journeymen who have worked in his Factory, but who are not now in his employ.

After an experience of 21 years he flatters himself that he knows well the requirements of his customers. Parties wishing anything in his line would do well to call before purchasing elsewhere.

oct 14 tf Louisville, Ky.

CARRIAGES AND BUGGIES.

WILLIAMSON, UPCHURCH & THOMAS being the Agents for the sale of our CARRIAGES & BUGGIES in Raleigh, we have left with them the work exhibited at the State Fair and they are authorized to close them out at greatly reduced rates. They have also Photographs of all our work and the lowest Prices for them at our Factory.
oct22-3m GREGG & BOWE.

JEWELERS.

H. MAHLER,

Manufacturing Jeweler,

SILVERSMITH AND ENGRAVER,

Fayetteville Street, Opposite the Market,

DEALER IN

Watches, Silver and Silver-Plated Ware, Clocks, Etc.,

and all articles found in a first-class Jewelry Store. Agents for the celebrated Diamond Spectacles. oct12-2m

NEW ADVERTISEMENTS.

M. MOORE'S RURAL NEW-YORKER, the Great Illustrated Agricultural and Family Weekly, is the Standard Authority upon Practical Subjects and a High-Toned Literary Journal. Only $2.50 a year—less to clubs. Great Premiums or Cash Commissions to Agents. Thirteen Numbers (Oct. to Jan.) On Trial, for only fifty cents! Premium Lists, &c., sent free to all Trial Subscribers. Address D. D. T. MOORE, New York City.

NEW BOOK NOW READY FOR Agents, Home Life in the Bible. By Daniel Ahren, D. D., author of "Night Scenes in the Bible" and "Our Father's House," of which nearly 100,000 copies of each were sold. Send for circular. ZIEGLER & M'CURDY, 518 Arch St., Philadelphia, Pa.

WANTED 100 FARMERS AND Farmers' Sons during the Fall and Winter months to do business in their own and adjoining townships. Business respectable, easy and pays well. For particulars, address S. S. SCRANTON & CO, Hartford, Conn.

"DOMESTIC" PAPER FASHIONS.

Agents Wanted.

SEND FOR CATALOGUE.

Domestic Sewing Machine Co., N. Y.
sept 4-D&W4w

STEAM ENGINES, BOILERS AND MACHINERY.

Stationary and Portable Steam Engines and Boilers, Gray's Anti-Friction Cotton Press, Circular, Gang and Mulay Saw Mills; Portable and Stationary Flouring Mills, Sugar Cane Mills and Sugar Pans, Narrow Gauge Locomotives and Dummy Engines for street, roads and mining purposes, new and second-hand Iron and Wood Working Machinery of every description. Send for circular.

WASHINGTON IRON WORKS,
sept 4-D&W4w 60 Vesey St., New York.

GRAY'S CELEBRATED ANTI-FRICTION COTTON PRESS,

The cheapest, simplest and most perfect Cotton Screw ever invented, send for circular. WASHINGTON IRON WORKS, 60 Vesey Street, New York, sole manufacturers. sept 4-D&W4w

THE BEST PAPER. TRY IT!! The Scientific American is the cheapest and best illustrated weekly paper published. Every number contains from 10 to 15 original engravings of new machinery, Novel Inventions, Bridges, Engineering Works, Architecture, Improved Farm Implements, and every new discovery in chemistry. A year's numbers contain 832 pages and several hundred engravings. Thousands of volumes are preserved for binding and reference. The practical receipts are well worth ten times the subscription price. Terms, $3 a year, by mail. Specimens sent free. May be had of all News dealers. Patents obtained on the best terms. Models of new inventions and sketches examined, and advice free. All patents are published in the Scientific American the week they issue. Send for pamphlet, 110 pages containing laws and full directions for obtaining Patents. Address for the Paper, or concerning Patents, MUNN & CO., 37 Park Row, N. Y. Branch Office, corner F and 7th Sts., Washington, D. C.

FIRESIDE HINGE CONE Burner for Sun Chimneys, made by PLUME & ATWOOD, produces the largest light. Can be used on any coal oil lamp. For sale by all lamp dealers

WOMEN, GIRLS AND BOYS wanted to sell our French and American Jewelry, Books, Games, &c., in their own localities. No capital needed. Catalogue, Terms, &c., sent free. P. O. VICKERY & Co., Augusta, Maine.

"PSYCHOMANCY, OR SOUL CHARMING." How either sex may fascinate and gain the love and affections of any person they choose, instantly. This simple mental acquirement all can possess, free, or mail, for 25 cents; together with a Marriage Guide, Egyptian Oracle, Dreams, Hints to Ladies. A queer book 100,000 sold. Address T. WILLIAM CO., Publishers; Philadelphia.

BEST AND OLDEST FAMILY MEDICINE

SANFORD'S LIVER INVIGORATOR,

A purely Vegetable Cathartic and Tonic for Dyspepsia, Constipation, Debility, Sick Headache, Bilious Attacks, and all derangements of Liver, Stomach and Bowels. Ask your Druggist for it. Beware of imitations.

$5 TO $20 per day! Agents wanted All classes of working people, of either sex, young or old, make more money at work for us in their spare moments, or all the time, than at anything else. Particulars free. Address G. STINSON & CO., Portland, Maine.

oct 4 d&w1w

GRANDEST SCHEME EVER KNOWN.

Fourth Grand Gift Concert

FOR THE BENEFIT OF THE

Public Library of Kentucky.

12,000 CASH GIFTS, $1,500,000.

Every Fifth Ticket Draws a Gift.

$250,000 for $50.

The Fourth Grand Gift Concert authorized by special act of the Legislature for the benefit of the Public Library of Kentucky, will take place in Public Library Hall, at Louisville, Ky.

Wednesday, December 3, 1873.

Only sixty thousand tickets will be sold. The tickets are divided into ten coupon or parts.

At this concert, which will be the grandest music display ever witnessed in this country, the unprecedented sum of

$1,500,000,

divided into 2000 cash gifts, will be distributed by lot among the ticket-holders.

LIST OF GIFTS:

One Grand Cash Gift		$250,000
One Grand Cash Gift		100,000
One Grand Cash Gift		50,000
One Grand Cash Gift		25,000
One Grand Cash Gift		17,000
10 Cash Gifts	$10,000 each	100,000
30 Cash Gifts	5,000 each	150,000
50 Cash Gifts	1,000 each	50,000
80 Cash Gifts	500 each	40,000
100 Cash Gifts	400 each	40,000
150 Cash Gifts	300 each	45,000
250 Cash Gifts	200 each	50,000
325 Cash Gifts	100 each	32,500
11,000 Cash Gifts	50 each	550,000
Total, 12,000 Gifts, All Cash, amounting to		$1,500,000

The distribution will be positive whether all the tickets are sold or not, and the 12,000 gifts all paid, in proportion to the tickets sold.

PRICE OF TICKETS:

Whole tickets $50; Halves $25; Tenths, or each Coupon, $5; Eleven Whole Tickets for $500; 22½ Tickets for $1,000; 113 Whole Tickets for $5,000; 227 Whole Tickets for $10,000. No discount on less than $500 worth of tickets at a time.

Tickets now ready for sale, and all orders accompanied by the money promptly filled. Liberal terms given to those who buy to sell again.

THOS. BRAMLETTE,
Agent Publ. Libr. K., and Manager Gift Concert, Public Library Building,
oct11 tf Louisville, Ky.

MARBLE WORKS.

TO THE BEREAVED.

WHITELAW & CROWDER are prepared to furnish

TOMBSTONES,

of all kinds, as cheap and as neat as any other establishment in the Southern States. Having been at the business of carving and engraving marble forty-four years, we consider ourselves equal to any in the Union.

All orders or communications punctually attended to.

WHITELAW & CROWDER,
Corner Blount and Morgan streets,
Raleigh, N. C.

N. B.—I sincerely hope the new firm will meet with success, if we are worthy of patronage. Respectfully,
Z. CROWDER,
formerly of Warren county, N. C.
apr28-6m

36 KITS MACKEREL DIRECT from Boston to-day.
au 21-tf W. C. STRONACH.

PROFESSIONAL CARDS.

DR. B. F. ARRINGTON,

SURGEON DENTIST,

having permanently located in RALEIGH, respectfully tenders his professional services to the public.

Special attention given to the preservation of children's teeth and treatment of disease pertaining to the dental structure.

Office rooms over Tucker's Store.
oct 13-tf.

MEDICAL CARD.

DR. James W. Alston, of Warren county, having removed to this city, respectfully offer his professional services to the citizens. His office for the present will be on the corner of Fayetteville and Lane streets, nearly opposite St. Augustine Episcopal Church, where he may be always found when not professionally engaged.

All communications left at Carmer's Drug Store will receive prompt attention.
an28tf

SION H. ROGERS,

ATTORNEY AT LAW,

RALEIGH, N. C.

Office on Fayetteville Street, two half squares South of Yarboro House, Haywood's old office.

Practices in the Federal and State Courts.
may24-tf

WALTER CLARK. J. M. MULLEN.

CLARK & MULLEN,

ATTORNEYS AT LAW,

HALIFAX, N. C.

Practice in all the Courts of Halifax Northampton and Edgecombe counties In the Supreme Court of North Carolina and in the Federal Courts.

☞Collections made in all parts of North Carolina. mh4-1y

J. B. BATCHELOR. L. C. EDWARD
W. PLUMMER BATCHELOR.

BATCHELOR, EDWARDS AND BATCHELOR,

ATTORNEYS AT LAW,

RALEIGH N. C.

Will attend in the Courts of Wake, Granville, Franklin, Warren, Halifax, Northampton and Chatham, and the Federal and Supreme Courts. jan 3-tf

B. H. BUNN, SAM'L T. WILLIAMS

BUNN & WILLIAMS,

ATTORNEYS AT LAW,

ROCKY MOUNT, N. C.

WILLIAMS & BUNN

ATTORNEYS AT LAW,

RALEIGH, N. C.

☞Business letters may be addressed either to Rocky Mount or Raleigh.☜

Claims Collected in any part of the State.

☞Practice in the Supreme Court of the State and in the Federal Court at Raleigh. mh 1-tf.

ED. CONIGLAND, WM. H. DAY

LAW PARTNERSHIP.

CONIGLAND & DAY,

ATTORNEYS AT LAW,

HALIFAX, N. C.

Practice in the Courts of Halifax and adjoining counties—in the Supreme Court of the State, and in the Federal Courts. They will give special attention to collecting and consulting business, and to adjusting the accounts of executors, administrators and guardians.

The Junior partner will attend at his office in Weldon on Saturdays and Mondays of each week. no 28-tf

ALEX. H. SMITH,

ATTORNEY AT LAW,

SCOTLAND NECK, N. C.

Will practice in the Courts of Halifax and adjoining counties.

Collections attended to in all parts of the State. may 11-tf

NORFOLK.

W. J. BAKER, JNO. B. NEAL.
WM. B. SHEPARD.

BAKER, NEAL & SHEPARD,

COTTON FACTORS,

AND

General Commission Merchants,

Corner Water and Commerce Streets,

Norfolk, Va.

AGENTS FOR

PATAPSCO GUANO COMPANY.

may 25-tf

DISSOLUTION.

The Co-partnership heretofore existing under the firm and style of TAYLOR, MARTIN & CO, terminated by agreement on the first of July last.

W. H. TAYLOR,
A. S. MARTIN,
T. E. ELLIOTT,
J. H. WATTERS.

NORFOLK, VA., August 8th, 1873.

CO-PARTNERSHIP.

The undersigned having purchased the interest of Mr A. S. Martin in the late concern of TAYLOR, MARTIN & CO., will continue the

HARDWARE BUSINESS

In all its branches, under the style of

TAYLOR, ELLIOTT & WATTERS.

They will occupy their present site on Commercial Row until they can rebuild their own store, recently destroyed by fire, which they propose to do immediately.

Thankful for the very liberal patronage heretofore extended them, they respectfully ask a continuance of the same, with the promise and determination to do their utmost to merit it.

W. H. TAYLOR,
T. E. ELLIOTT,
J. H. WATTERS.

NORFOLK, VA., August 8th, 1873.
sept8 3m.

STATIONERY.

NEW AND POPULAR BOOKS

The Man of Business, by Dr. York, 75 cents.

Southern Methodist Hymn and Tune Book, by J. W. Burke, 75 cents.

The Royal Diadem—S. S. Book, 35 cents.

A variety of juvenile books by American Tract Society, from 20 cents to $1.00.

L. BRANSON,
Raleigh, N. C.

P S. Call and get a "Balloon Graphic," describing the mammoth balloon soon to sail across the Atlantic Ocean—only 5 cents. apr 20-tf

JUVENILE BOOKS,

Pictorials,
Presbyterian Hymn Books,
Episcopal Prayer Books, &c., &c., at
L. BRANSON'S,
Raleigh, N. C.

Latest New York Heralds, 5 cents each., sept 16-tf

SCHOOL BOOKS.

Thanking customers for past favors, I shall be pleased to supply

School Books, Stationery, &c.,

at the lowest cash prices.

PAPER and ENVELOPES—a splendid lot on hand.

L. BRANSON,
July 16-tf Raleigh, N. C.

SHINGLES! SHINGLES.

3,500 White Pine Shingles,
2,300 Cypress Heart Shingles,
For sale cheap.
je 21-tf W. C. STRONACH

[W. W. Story, the sculptor and poet, writes from Rome a little poem, so sweet and picturesque, that we give a few of the more striking stanzas as a reminiscence of our Indian summer days just passed. The poem is called "Autumn":—*Exchange*.]

'Tis the golden gleam of an autumn day,
With the soft rain dancing as if in play;
And a tender touch upon everything,
As if autumn remembered the days of spring.

In the listening woods there is not a breath,
To shake their gold to the sward beneath;
And a glow as of sunshine upon them lies,
Though the sun is hid in the shadowed skies.

The cock's clear crow from the farm-yard comes,
The muffled bell from the belfry booms;
And faint, and dim, and far away,
Come the voices of children in happy play.

No sorrow upon the landscape weighs,
No grief for the vanished summer days,
But a sense of peaceful and calm repose,
Like that which age in its autumn knows.

The spring-time longings are past and gone,
The passions of summer no longer are known;
The harvest is gathered, and autumn stands
Serenely thoughtful, with folded hands.

With half a smile, and half a sigh,
It ponders the past that has hurried by;
Sees it, and feels it, and loves it all,
Content it has vanished beyond recall.

The papers abound with anecdotes of Landseer. Two of them are so curious we give them a place. In one of his early visits to Scotland he stopped at a village, and took a great deal of notice of the dogs, jotting down rapid sketches of them on a bit of paper. Next day, resuming his journey, he was horrified to find dogs suspended in all directions from the trees, or drowning in the rivers, with stones round their necks. He stopped a weeping urchin who was hurrying off with a pup in his arms, and learned, to his dismay, that he was supposed to be an excise officer, who was taking notes of all the dogs he saw in order to prosecute the owners for unpaid taxes. Another time he went to Portugal, and the King sent for him to express his admiration. "Ah, Sir Edwin," said the King, "I am glad to see you; I'm so fond of beasts."

Miss Frances Power Cobbe is now a regular preacher in the Unitarian Chapel at Clerkenwell, London.

PIEDMONT AIR-LINE R. R.

Richmond & Danville, Richmond & Danville R. W., N. C. Division & North Western N. C. R. W.

CONDENSED TIME-TABLE:

In effect on and after Sunday, Oct. 12th, 1873.

GOING NORTH.

STATIONS.	MAIL.	EXPRESS.
Leave Charlotte,	10.00 P. M	8.15 A. M.
" Air-Line J'ct'n	10.06 "	8.30 "
" Salisbury,	10.06 A. M	10.21 "
" Greensboro,	3.30 "	12.45 P. M.
" Danville,	6.29 "	3.12 "
" Burkeville,	11 35 "	7.36 "
Arrive Richmond,	2.17 P. M	10.17 P. M.

GOING SOUTH.

STATIONS.	MAIL.	EXPRESS.
Leave Richmond,	1.28 P. M	5.00 A. M.
" Burkeville,	4.45 "	8.29 "
" Danville,	9.18 "	12.48 P. M.
" Greensboro,	12.20 A. M	3.50 "
" Salisbury,	2.38 "	6 06 "
" Air-Line J'ct'n	4.29 "	8.10 "
Ar've at Charlotte,	4.35 A M	8.15 "

GOING EAST.			GOING WEST
STATIONS.	MAIL.		MAIL.
L've Greensboro	3.05 A M	Read down / Read up	Arr. 12.10 A M
" Co. Shops,	4.45 "		9.35 "
" Raleigh,	8.35 "		5.26 "
Arr. Goldsboro,	11.15 A M		L've 2.30 P M

NORTH WESTERN N. C. R. R.

(SALEM BRANCH.)

Leave Greensboro............ 4.30 P. M.
Arrive at Salem............. 6.25 P. M.
Leave Salem................. 8.00 A. M.
Arrive at Greensboro........ 10.00 A. M.

Mail trains daily, both ways.

On Sundays Lynchburg Accommodation leave Richmond at 9.45 a. m., arrive at Burkeville 12.45 p. m., leave Burkeville at 5.35 a. m., arrive at Richmond 8.44 a. m.

Pullman Palace Cars on all night trains between Charlotte and Richmond, (without change.)

For further information address

S. E. ALLEN,
Gen'l Ticket Agent
Greensboro, N. C.

T. M. R. TALCOTT,
Engineer and Gen'l Superintendent.

SPECIAL NOTICE TO CASH BUYERS!!

We will sell for the next twenty days,

Standard A Sugar at	12
Standard X C Sugar at	11¾
Bright X C Sugar at	11¼
Bright Yellow Sugar at	11
Light Yellow Sugar at	10½
Prime Rio Coffee at	26¼
Best Factory Cheese at	15
Best Dairy Cheese at	14
Adamantine Candles at	15¾
Sugar House Syrup in barrels at	27
" " " in tierces at	25½
Lemon Crackers at	13½
Soda " at	8½
Best Leaf Lard in kegs at	11
Pure Candy, 25 pound boxes, at	16
Bagging Twine at	22½
100 Bags Liverpool Salt at	$ 2.75
25 Gross Axle Grease, per gross	16.50
20 dozen Whitmore Cotton Cards per dozen,	6.00
100 Boxes Dried Herrings, per box,	35

A very large and select stock of Boots and Shoes at equally low prices.

We offer the above goods now in store at prices quoted, "for cash" accompanying order. "Orders" without the cash will be charged at regular prices.

LEACH BROS.
Wilmington street,
oct 21-tf Raleigh, N. C.

BROWN'S MUSEUM.

Visitors to Raleigh should not fail when in the city to call at the

General Variety and Fancy Goods Store

of N. L. Brown on Fayetteville street, 2 doors south of the Southern Express office.

He has on hand at all times the largest, choicest and most select stock of Candies, Confectioneries, Foreign and Domestic Fruits to be found in the city; imported toys and fancy goods of every description. A large stock of

Musical Instruments,

Children's Furniture Setts, Croquet Setts—in short every novelty that pertains to a

First Class General Variety Store.

A full stock of Birds, Canaries, Mocking Birds, Bull and Gold Finches, Parrots and Paroquettes, Gold and Silver Fish, etc., etc.

Goods are marked down to panic prices, and great bargains are offered.

Remember that Brown's is the place to secure bargains.
oct 24-3m.

NUMBER FIFTY-THREE.
100 Boxes Family Soap.
100 Reams Wrapping Paper.
25 Boxes Starch.
25 Boxes fresh Canned Peaches.
10 " Concentrated Lye.
Receiving this day,
WILLIAMSON, UPCHURCH & THOMAS,
oct 4-tf No. 53 Fayetteville St.

FRESH CANNED GOODS, PEACHes, Tomatoes, Oysters, Lobsters ar Salmon, at MOSELEY'S.

CREAM AND SODA BISCUIT.
Ginger Snaps.
oct 9-tf W. C. STRONACH.

STATIONERY.

STATIONERY.

STATE OF NORTH CAROLINA,
OFFICE OF SECRETARY OF STATE,
Raleigh, N. C., Sept. 15th, 1873.

In pursuance of law, sealed proposals will be received at this office until the first day of November, 1873, for furnishing the following amounts and kinds of Stationery, to wit:

150 reams Book Paper, sized and calendered, 24x38, 45 lbs.
61 reams of Legal Cap Paper.
22 " Fool's Cap Paper.
68 " Letter Paper, Congress.
37 " Com. Note Paper, Congress.
4 " Billett Note Paper.
5 " Account "
15 " Enrolling "
48 " Flat Letter "
45 " Flat Cap "
10 " Medium "
13 " Demy "
36 " Tax List Paper, sized 22x34. 60 lbs.
20 reams Letter Paper, ½ sheets, Lithographed Head, 5 changes.
4½ reams Letter Paper, whole sheets, Lithographed Head, 5 changes.
1 ream Com. Note Paper, ½ sheets, Lithographed Head.
2 reams Packet Note Paper, ½ sheets, Lithographed Head.
1 ream Packet Note Paper, whole sheets, Lithographed Head.
3 reams Blotting Paper, large sheets.
18½ reams Wrapping Paper, brown, heavy.
2½ reams Wrapping Paper, Manilla.
2½ reams Envelope Paper, Buff.
1 reams Bank Note Paper
9,000 Evelopes, No. 10, XXX, white.
2,000 " " 9, " "
500 " " 8, " "
2,000 " " 7, " "
28,000 " " 6, " "
1,500 " " 6, " Buff.
3,500 " " 5, " White.
1,000 " " 4, " "
2,000 " " 4, " " open ends.
2,500 " " 12, XXX, white, Lithographed, 2 changes.
13,000 Envelopes, No. 10, XXX, white, Lithographed, 5 changes.
8,000 Envelopes, No. 9, XXX, white, Lithographed 3 changes.
1,000 Envelopes, No. 8, XXX, white, Lithographed.
8,500 Envelopes, No. 7, XXX, white, Lithographed, 3 changes.
14,000 Envelopes, No. 6, XXX, white, Lithograped, 4 changes.
3,000 Envelopes, No. 5, XXX, white, Litho graphed, 4 changes.
1½ gross Congress-Tie Envelopes, assorted sizes.
10 dozen Cloth-lined Envelopes, assorted sizes,
12 gross Lead Pencils, Faber No 2.
1 dozen Lead Pencils, Faber No. 1.
2 gross Lead Pencils, American No. 2.
1 dozen Lead Pencils, Faber, red and blue.
50 gross Steel Pens, assorted.
4 " " " Star.
1 " " " Magnesium.
7 " " " Washington Medalion
6 " " " Falcon.
4 " " " Gillots, 404.
2 " " " Gillots, 303.
4 " " " Spencerian, No. 1.
4 " " " Spencerian No. 2.
4 " Quill Pens, Congress.
1½ " " " Italian.
1 " Quills.
1 Quill Pen Mender.
10 Gross Penholders, cedar swell.
1 " " gutta percha.
7 bottles Pounce.
45 sheets parchment, first quality.
25 yards Vellum, Linen.
11 boxes Newspaper Wrappers, large,
6 " " " small.
1½ dozen Paper Folders, ivory.
1 dozen Paper Weights, glass.
1½ dozen Paper Cutters, tin.
1 dozen Sponge Cups glass.
7 lbs. Sponge.
5 dozen Pencil Sharpeners.
3 Arm Rests, very large.
3 sets Drawing instruments.
10 quarts Black Ink, David's.
46 quarts Writing Ink, Carter's.
18 " " " Arnold's.
6 " " " Maynard & Noye's.
36 " Copying " Carter's.
2½ gross Stafford's Black Ink, in 2 ounce bottles.
3½ dozen Carmine Ink, Conger & Fields.
15 Copy-press Books, letter.
20 Brushes, for copy-press.
13 dozen Spools Red Tape.
50 sheets Oil Paper, for copy press.
28 gross Gum Bands, assorted.
1½ gross Mucilage, Stickwell's, 2 oz flat bot.
36 pints.
12 Mucilage Cups and Brushes.
8 Ruling Pens.
5 Cork screws.
10 Inkstands, large glass, for office use.
78 lbs. Twine, flax, large.
27 lbs. Twine, New Zealand.
2 Twine Boxes.
25 boxes Eyelets.
6 Eyelet Punches and Sets.
1½ gross McGill's Paper Fasteners.
24 Papers of Pins, assorted.
2 Diaries, 1874, pocket size.
1 pair P. O. Scales.
2 pair Fairbank Scales, to weigh 4 lbs.
2 pair Fairbank Scales, to weigh 15 lbs.
1½ gross India Rubber squares.
2½ dozen Erasers, steel, Ivory handle.
6 gross Paper Clamps, Swartwort's, 2 & 3.
6 India Rubber Rulers, flat, 18 inches.
18 " " " " 12 "
6 " " " " 24 "
1 Wooden Ruler, brass edge, 29 inches.
4 Bankers' Shears, large.
4 " " small.
7 Pocket Scissors.
1 Flexible Rubber Ruler, 18 inches.
1 Pocket Rule, Ivory.
36 boxes Notarial Seals, gilt, 2½ inches.
512 boxes Notarial Seals, deep red, 2½ inch.
16 boxes Notarial Seals, blue, 2½ inches.
12 boxes Notarial Seals, green, 2½ inches.
1,000 Notarial Waters, 2½ inches.
12 Memorandum Books.
12 dozen Rubber Heads, for pencils.
50 Registration Books, 2 qrs., flat cap, printed and ruled.
* 50 Blank Books, 4 qrs., flat cap, ruled.
* 20 Cash Books, 4 qrs., cap ruled.
* 250 Poll Books, 2 qrs., cap, printed and ruled.
20 License Books, 6 qrs., Demy, printed form.
* 15 Apprentice Bond Books, 4 qrs., cap, printed form,
* 20 Bastardy Bond Books, 4 qrs., cap, printed form,
* 15 Administrator's Bond Books, 4 qrs., cap, printed form,
* 15 Guardian Bond Books, 4 qrs., cap, printed form.
* 20 Money Order Books, 4 qrs., cap, printed form.
* 250 Justices' Dockets, 4 qrs., cap, printed form.
* 5 Marriage Licenses, 6 qrs., Demy, printed form.
25 small Indexes, 4x12 inches.
18 Minute Books, Co. Com'rs, 8 qrs., Demy.
§ 15 Summon's Dockets, 8 qrs., Demy.
§ 15 Judgment Dockets, 8 qrs., Demy.
§ 15 Issue Dockets, 8 qrs., Demy.
§ 2 Criminal Dockets, 8 qrs., Demy.
§ 20 Minute Dockets, 8 qrs., Demy.
§ 15 Alphabetical Index Docket, 8 qrs., Demy.
§ 10 Execution Docket, 8 qrs., Demy.
§ 20 General Index, 8 qrs., Demy.
§ 12 Marriage Records, 8 qrs., Demy.
§ 40 Records of Deeds, 8 qrs., Demy, ruled.
§ 5 Records of Wills, 8 qrs., Demy, ruled.
§ 10 Records of Accounts, 8 qrs., Demy, ruled
§ 5 Records of Settlements, 8 qrs., Demy, ruled.
§ 10 Records of Orders and Decrees, Demy, ruled.
§ 10 Records.

All writing paper and paper used in blank books to be perfect, animal sized and loftsdried; to weigh not less than ten pounds to the letter ream and in proportion thereto.

All bids must contain samples of the several kinds of paper proposed to be furnished, and state distinctly the price per pound or ream of each kind.

Books and dockets marked * to be in half-binding, leather back and paper sides; those marked § to be in full binding Russia backs and bands.

Further information in relation to books can be obtained at the office of the Secretary of State, where samples can also be seen.

All articles to be delivered before the 1st day of January, at the Capitol building, unless otherwise agreed by the Secretary of State.

Contracts will be awarded to the lowest bidder for each class offering sufficient security.

WM. H. HOWERTON,
se 19-lawtlstno Secretary of State.

BRANDY AND FRESH Peaches, Pickles, Oysters, Candies, Candles, Matches, Axle Grease, Concentrated Lye, &c., &c
sept 11-tf G. T. STRONACH & BRO.

JUST RECEIVED, ONE TIERCE OF EXTRA CHOICE PICKLES, put up in Pure Apple Vinegar.
At J. M. MONIE'S.

TRY ROSE OF SHARON FLOUR, Made from choice selected white wheat. Every barrel guaranteed.
At J. M. MONIE'S.

MULLETS, MULLETS, MULLETS.
100 Barrels fresh Corned Mullets.
Receiving this day.
WILLIAMSON, UPCHURCH & THOMAS.
oct 15-tf

100 SACKS OF N. C. FLOUR, As good as they make it. Just received at J. M. MONIE'S.
oct12-tf

INSURANCE.

GUARDIAN MUTUAL LIFE Insurance Company OF NEW YORK.

ORGANIZED 1859.

ANDREW SYME, RALEIGH, N. C.,
General Agent for North Carolina.

Death Claims Paid, - - $2,000,000.
Assetts, - - - - - - - - $4,000,000.
Annual Income, - - - $2,500,000.

ANDREW M. GILL, PRESIDENT
EVERETT CLAPP, VICE-PRESIDENT.
LUCIUS McADAM, SEC'RY AND ACTUARY.
HENRY C. CLENCH, ASST. SECRETARY.

Issues Policies in all the Most Approved Forms and Offers Advantages not Held Out by any Other Company.
my23-5m

ORGANIZED JANUARY 1, 1871.

LYNCHBURG INSURANCE AND *BANKING COMPANY*, Of Lynchburg, Va.

J. F. SLAUGHTER, PRESIDENT.
C. T WILLS, SECRETARY,

Capital and Assets January 1, 1873.
$645,359.74.

W. TALBOT WALKE, NORFOLK,
General Agent for North Carolina.

Policies written on Dwellings, Merchandise &c., at customary rates, by
J. M. TATE, Agent.
my23-5m Raleigh, N. C.

THE CONNECTICUT MUTUAL **Life Insurance Company** OF HARTFORD, CONN.,

ORGANIZED IN 1846.

ACCUMULATED ASSETS OVER $35,000,000.00.

SURPLUS OVER $5,000,000.00.

(By Surplus is meant the actual Assets over and above all Liabilities.)

Ratio of expenses to income only $7.53 cent. It is strictly mutual.

THE POLICY-HOLDERS

are the only MEMBERS, and receive their insurance without the additional cost of profits to STOCK HOLDERS.

A credit given on first annual payment, when desired, with annual dividends thereafter.

Purely Mutual Company, and therefore grants insurance at ACTUAL COST, with the non-forfeiture feature.

S. D. WAIT, Gen. Agent,
Office Opposite Post Office.
may30-tf. Raleigh, N. C.

DRUGGISTS.

CARMER'S Carolina Baking Powders,

You should use the "Carolina Baking Powders" because there is no other that gives such satisfaction. It makes charming Bread, Delicious Rolls, Cakes, Biscuits, Waffles, Corn Bread, Griddle Irons, Pastry and Cakes of every variety. For making Buckwheat Cakes it has no rival.

Those that have tried it, say it is decidedly the VERY BEST. Feeling considerably flattered at the increasing demand where put in competition to so many kinds now on the market, that I shall in future manufacture it on a much greater scale.

It is the only Baking Powder manufactured in the South, and I guarantee it to give as much satisfaction as any other.

Manufactured by

J. R. H. CARMER, Druggist,
No. 11, Fayetteville Street, Raleigh, N
jan 29-tf

JUST RECEIVED.

The finest assortment of

Single and Double Trusses, Men's, Youth's and Infants, Male and Female Shoulder Braces, Suspensory Bandages, Nipple Shields, Nursing Bottles, Self-Syringes, Sick Feeders Glass Tubes and Bath Towels

Ever brought to this Market at
CARMER'S DRUG STORE,
No. 11 Fayetteville Street,
june17-d2w Raleigh, N. C.

LIME, LIME, LIME.
200 Barrels fresh Rockland Lime,
Going in store to-day in prime order.
WILLIAMSON, UPCHURCH & THOMAS.
oct 15-tf

OVENBURSTER Superior Family Flour, equal to the best at reduced price. Try it.
ly 17-tf R. F. JONES & CO.

10 BBLS N. C. APPLES, Choice lot. Just received at J. M. MONIE'S.

HARD TO BEAT—GOOD CIDER Vinegar, at
aug 20-tf W. C. STRONACH'S.

OYSTERS, OYSTERS. Fresh Oysters every evening at
oct 9-tf W. C. STRONACH'S.

INSURANCE.

NORTH CAROLINA STATE LIFE INSURANCE COMPANY, Raleigh, North Carolina.

CAPITAL, - - - - - - $200,000.

OFFICERS:

Hon. Kemp P. Battle, President.
F. H. Cameron, Vice President.
W. H. Hicks, Secretary.
Dr. E. B. Haywood, Medical Director.
Dr. W. I. Royster, Ass't Medical "
J. B. Batchelor, Attorney.
O. H. Perry, Supervising Agent.

DIRECTORS.

Hon. Kemp P. Battle, Hon. Tod R. Caldwell, Hon. John W. Cunningham, Col, T. M. Holt, Hon. Wm. A. Smith, Dr. W. J. Hawkins, Hon. John Manning, General W. R. Cox, Col. L. W. Humphrey, C. Tate Murphy, Col. Wm. E. Anderson, John G. Williams, Col. W. L. Saunders, R. Y. McAden, Col. A. A. McKoy, I. J. Young, James A. Graham, F. H. Cameron, J. C. McRae, J. B. Batchelor, J. C. Blake, Walter Clark, W. G. Upchurch, J. J. Davis, John Nichols.

FEATURES AND ADVANTAGES.

It is emphatically a Home Company.
Its large capital guarantees strength and safety.
Its rates are as low as those of any first-class company.
It offers al. desirable forms of insurance.
Its funds are invested at home and circulated among our own people.
No unnecessary restrictions imposed upon residence or travel.
Policies non-forfeitable after two years.
Its officers and directors are prominent and well-known North Carolinians, whose experience as business men, and whose worth and integrity are alone sufficient guarantees of the Company's strength, solvency and success.

THEO. H. HILL Local Agent,
Raleigh, N. C.

O. H. PERRY,
Supervising Agent.

Good Agents, with whom liberal contracts will be made, wanted in every county in the State. marl-dtf

THE SOUTHERN MUTUA FIRE INSURANCE COMP'Y Of Richmond, Va

Accumulated Capital 1st Jan. 1873
$472,867.23.

Issues Annual Term and Participating Policies.

FARM PROPERTY A SPECIALTY

DR. H. G. DAVIDSON,............President.
JORDAN H. MARTIN,......Vice President
J. E. NEISWANGER,..............Secretary

S. B. JONES,
General Agent for North Carolina.

JOSIAH T. WATTS,
may 14-tf Local and Travelling Agent.

THANKSGIVING PROCLAMATION.

By His Excellency, the Governor of North Carolina.

EXECUTIVE DEPARTMENT,
Raleigh, October 22nd, 1873.

WHEREAS, The people of North Carolina have been abundantly blessed during the past year, and the earth hath yielded bounteously of all the products of its soil so that the garners of the husbandman are filled to overflowing; and the industrious mechanic has realized a rich reward for his labor, and every class of our population prospered in all laudable enterprises; and WHEREAS, above all, fraternal feelings and good will have in a great measure been restored in our midst, and no plague, pestilence or famine, has visited our State: Now therefore, as it becomes us, a grateful people, to render thanks to Almighty God for these and numberless other blessings showered upon us in His great mercy; I, Tod R. Caldwell, Governor of North Carolina, in obedience to law and in comformity with an honored precedent, do appoint and set apart

Thursday, November 27th, 1873,

as a day of public Thanksgiving throughout the State; and I do earnestly invite the clergy of every denomination to open their respective houses of worship on said day and to exhort their congregations to humble themselves before the throne of the ever living God, and render unto Him praises which are justly due, invoking for themselves, their State and their whole country, His guidance and protection throughout all time to come.

"O come, let us sing unto the Lord, let us make a joyful noise to the Rock of our salvation."

"Let us come before his presence with thanksgiving and make a joyful noise unto him with psalms."

Done at the city of Raleigh, on this the 22nd day of October, Anno Domini one thousand eight hundred and seven-three, and in the ninety-eighth year of American Independence.

TOD R. CALDWELL.

By the Governor:
J. B. NEATHERY, Private Secretary.

Fayetteville Statesman, Morning Star, Wilmington Post, Goldsboro Standard, Newbern Times, Charlotte Democrat, New North State, Statesville American, Asheville Pioneer, Elizabeth City Carolinian, copy four times and forward bills to Executive office. oct23-4wm

1874. NOW READY. 1874.

TURNER'S ALMANAC

37th YEAR OF PUBLICATION.

This is the largest and most salable Almanac published in the State. Price as heretofore, $7.00 per gross; $5.00 per hunhred, 1 dozen sent free of postage for 75c.; single copy 10 cents.

Beware of a COUNTERFEIT ALMANAC published in this city, as purchasers have been deceived by the imposition. This counterfeit Almanac bears a fac simile cut of the State House, which has characterized Turner's N. C. Almanac for 37 years.

JAMES H. ENNISS,
Publisher, Raleigh.
oct 21—d3tawlm&lawlm

2000 W. C. STRONACH & CO.'S brand Pony Cigar.
aug 20-tf W. C. STRONACH.

SCHOFIELD'S PATENT COTTON PRESSES, The best in use. Call and get a circular.
sept6-tf A. G. LEE & McMACKIN.

BOOKS! BOOKS!! BOOKS!!! Fancy Articles, Latest Periodicals, Maps, Albums, New Novels, &c. Call and see. L. BRANSON, Bookseller,
No. 15, Fayetteville St.,
oct 1-t4f. Raleigh, N. C.

A LARGE LOT OF CIGARS, price to suit. Consigned.
sept6-tf A. G. LEE & McMACKIN.

MILLINERY.

FALL AND WINTER, 1873 and 1874.

Opening of

FALL & WINTER MILLINERY,

Ladies Fancy and Furnishing Goods,
Needle Goods,
Zephyr and other Wool,
Kid Gloves

And a thousand other articles at
ISAAC OETTINGER,

From the 2nd day of October from 8 A. M. every day, until the season is over.
Sept. 30, 1m.

DISSOLUTION.

The firm of Miss AMIS & ANDREWS, has been dissolved by mutual consent.

NOTICE.

The undersigned will continue the MILLINERY BUSINESS at the Old Stand, and has opened, and now offering to the public a splendid assortment of

FALL & WINTER MILLINERY,

all kinds of LADIES' FURNISHING GOODS, TRIMMINGS, GLOVES, &c.

Thankful for past patronage, she asks for a continuance of same.

HARRIET ANDREWS,
East side of Fayetteville St.,
North of State Nat. Bank.
oct 5 1m.

CONFECTIONERS.

SUMMER REFRESHMENTS, AT MOSELEY'S CONFECTIONERY.

SUCH AS

MOSELEY'S

ICE CREAM SODA WATER,

Something novel in itself. Come and try it.

MOSELEY'S ICE CREAM SALOON
For Ladies and Gents,

A favorite place on warm days.

MOSELEY has too many things to mention. Come and see what you want, at
MOSELEY'S
Great Confectionery Emporium.
may 30-tf

MISCELLANEOUS.

G. T. STRONACH & BRO.,
Market & Martin Sts.,
RALEIGH, N. C.

Wholesale and Retail Dealers in

Groceries and Liquors, &c.

We are now receiving our Fall stock of groceries, harness, bagging, gin, whiskies, Wine, Brandies, etc., etc. Merchants in the country and neighboring towns will find it to be to their advantage to call or send for price list.

DANCING.

MADAME ADELE SLATER respectfully informs the citizens of Raleigh that she will organize a class in dancing, and commence at TUCKER HALL next Tuesday evening. The most fashionable dances of the day will be taught.

Terms of Tuition:
For session of 20 Lessons .... $10.00.

Class for Ladies, Misses and Masters on Tuesdays, Thursdays and Saturdays, from 3 till 5 P. M.
oct 5-tf.

REMOVAL.

We have removed to our new building on

FAYETTEVILLE STREET,
OPPOSITE
METROPOLITAN HALL,

where we extend a most cordial welcome to our friends and acquaintances.

WILLIAMSON, UPCHURCH & THOMAS.
sept 28-1m

SALT.
3 car loads Marshall's Salt,
200 Reams Wrapping Paper,
125 sacks N. C. Flour,
75 Rolls India Bagging,
25 bbls. Fresh Mullets, at
POOL & MORING'S.

CARRIAGES, PHÆTONS AND BUGGIES.

We have on hand first class Carriages, Phætons and Buggies, which we offer at manufacturers prices, with freight added. Call at our new store and see them.

WILLIAMSON, UPCHURCH & THOMAS.
sept 18-tf

CANDLES.
50 boxes Candles,
40 " Starch,
25 " Cream Cheese, at
POOL & MORING'S.

BAGGING! BAGGING!!
5,000 yards, 2¼ full weight Bagging,
2,000 " Borneo Bagging,
Arriving to-day at
sept 4-tf LEACH BROS.

LARD! LARD!! LARD!!!
50 Firkins Pure Leaf Lard,
50 Tubs " " "
Just received at
sept 4-tf LEACH BROS.

MAGNOLIA LIGHT DRAFT GINS, perfect castings, and guaranteed the best Gins in use.
G. T. STRONACH & BRO.
june17-dtf

PATAPSCO FLOUR. Our Favorite Maryland Flour, at
POOL & MORING'S.

SIXTY SACKS PRIME WHITE Corn at 90 cents.
sept6-tf A. G. LEE & McMACKIN.

MEAL! MEAL!! MEAL!!!
50 Bushels Fresh Ground Meal for sale by
A. C. SANDERS & CO.,
jy 30-tf No. 2 Martin street.

A BARGAIN!

One Fine Set of Double Harness, good as new, for sale at
A. C. CANDERS'S & CO.,
jy 30-tf No. 2 Martin street.

12 SACKS JAVA COFFEE'
15 Sacks Laguyra Coffee,
25 Sacks Rio Coffee,
20 Pockets Java Coffee.
july 2-tf G. T. STRONACH & BRO.

NORTH CAROLINA HAMS,

Another lot of those nice HAMS from Western NORTH CAROLINA on consignment.
R. W. BEST,
sei2-tf Hillsboro Street.

CORN, CORN, CORN, CORN.
500 bushels just received.
july 5-tf R. F. JONES & CO.

NUMBER FIFTY-THREE.
200 Sides G. D. Sole Leather.
200 Sacks Liverpool Salt.
300 " N. C. Family Flour.
Going in store to-day.
WILLIAMSON, UPCHURCH & THOMAS,
oct 4-tf No. 53 Fayetteville St.

NUMBER FIFTY-THREE.
40 Boxes Bulk Meat.
20 " Bacon Sides.
10 " Bacon Shoulders.
All prime—this day receiving.
WILLIAMSON, UPCHURCH & THOMAS,
oct 4-tf No. 53 Fayetteville St.

NOW IS THE TIME,

If you want anything in our line. We are preparing for our

NEW STOCK,

and will sell cheaper than ever.

A. C. SANDERS & CO.,
ayg 22-tf No. 2 Martin street.

GROCERS.

NEW AND SPLENDID STOCK of Merchandise at

WYATT, GREEN & CO.,

No. 5. Market Exchange and Martin Street.

Recently selected and bought in person in the Northern markets consisting of Bagging and Ties, Cotton Yarn Domestics, bleached and unbleached, Calico, Flannels, Linseys, Tickings, Domestic Plaids, Woolen cloth for Men and Boys wear, all prices.

Ready-made Clothing, well made and in the latest style. Suits from $8 to $30.

Hats and Caps of the latest style.

Shawls, Hosiery and general stock of Notions.

Boots, Shoes and Gaiters, nearly all warranted.

Sole and Upper Leather.

Horse and Mule Shoes and Hardware for Farmers general use.

Crockery Ware and Kerosene Lamps.

Tinware, made of very best material.

Bridles, Collars, Saddles, Trunks and Whips.

GROCERY DEPARTMEMT.

We keep first-class goods such as Flour. Meal. Bacon. Lard, Syrup, Vinegar, &c., &c., &c.

Also a line of Fancy Groceries.

We will pay special attention to consignments of Cotton and general country Produce, and endeavor to obtain the best prices the market will afford.

sep.9tf WYATT. GREEN & CO.

M. A. PARKER,

WHOLESALE AND RETAIL

Grocer, Cotton Factor

—AND—

COMMISSION MERCHANT,

No. 2, SOUTH SIDE MARKET SQUARE.

I have on hand a large and carefully selected stock of

Heavy and Fancy Groceries.
Dry Goods,
Ready-Made Clothing,
Notions,
Boots,
Shoes,
Hats,
Saddles,
Harness,
Leather,
&c., &c.,

Which I will sell as reasonably as they can be purchased anywhere.

Special attention given to consignments.

Call on me and examine my stock.

M. A. PARKER.
sept 25-d3m.

50 BOXES FRESH SODA CRACKERS.
50 boxes Fresh Lemon Crackers.
50 boxes Chesapeake Oysters,
50 boxes Ginger Snaps.
50 boxes **No. 53.** Factory Cheese.
50 boxes Assorted Candy.
50 boxes Adamantine Candles.
Receiving this day at
WILLIAMSON, UPCHURCH & THOMAS.
oct 3-tf

PRESERVES AND JELLIES.
English Marmalades.
English and Domestic Pickles.
Catsups and Sauces.
Olives and Capres.
English and French Mustard.
French and American Sardines.
oct 9-tf W. C. STRONACH.

20 BBLS. NEW SNOW Flake Family Flour.
aug 20-tf LEACH BROS.

100 BBLS MACKEREL, N. C. Mullets and Herrings.
50 kits Mackerel, at
se10-tf G. T. STRONACH & BRO.

30 BOXES BULK PORK RIB'D and C Ribed Sides.
300 lbs nice N. C. Sides and Shoulders.
se10-tf G. T. STRONACH & BRO.

THE "LIGHT OF DAY" BRAND of Adamantine Candles.
aug 20-tf LEACH BROS.

CORN, OATS AND MEAL.
500 bushels best White Corn.
500 " prime heavy Seed Oats.
500 " fresh waterground white Meal, receiving this day.
WILLIAMSON, UPCHURCH & THOMAS.
sep5tf

DOUBLE AND SINGLE WAGON and Buggy Harness, Saddles, Bridles, Halters and Martingales, at
aug 3-tf G. T. STRONACH & BRO'S.

100 TIERCES, BBLS, KEGS, and Tins of Lard.
Five tierces sugar cured hams.
se10-tf G. T. STRONACH & BRO.

100 BOXES PROCTOR & GAMBLES' Soap, 100 boxes Proctor & Gambles' Candles, at
sept 4-tf LEACH BROS.

100 DOZEN FRESH EGGS. 125 nice fat Chickens.
4 N. C. Hams, medium size, just received by
oct 9-tf A. G. LEE & McMACKIN.

A LARGE LOT OF N. C. FLOUR in sacks.
aug 20-tf LEACH BROS.

PHOTOGRAPHIC.

PHOTOGRAPHS, FEREOTYPES, AMBROTYPES, GEMS, &c., &c., &c.,

in all the latest and most approved styles at

Watson's Gallery,

2nd Door above Tucker Hall.

Old Pictures copied and made new. LIFE SIZE POTRAITS made from old Daguerreotypes and colored to nature.

A fine assortment of PHOTOGRAPH ALBUMS, PICTURE FRAMES, &c., &c., which will be sold low. Call and see me.

apl2-tf J. W. WATSON

BRICKS! BRICKS!!

400,000 Ready for Delivery,

and will be sold lower than the lowest, by
A. C. SANDERS & CO.,
aug 22-tf No. 2 Martin street.

NORTH CAROLINA ALMANACS for 1874, calculated by Dr. Craven will be ready soon. They will be as good as the best. Send in your orders soon.
L. BRANSON, Bookseller,
sep7tf Raleigh, N. C.

10 BBLS N. C. IRISH POTATOES Just received at
J. M. MONIE'S.

COTTON GINS.

GEORGIA COTTON GINS.

First premium awarded to
G. T. STRONACH & BRO.

This Company have thirty years' experience in the business, and warrant every gin perfect.

Circulars with testimonials may be had by addressing
G. T. STRONACH & BRO. Ag'ts,
Raleigh, N. C.

THE EXCELSIOR COTTON GIN

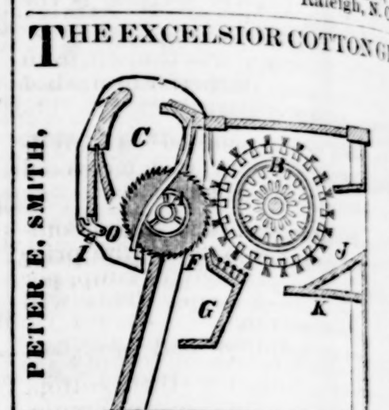

The best Gin in use, made in Macon, Ga., by O. W. Massy—will not break the roll, will pick faster and cleaner than any other, is rat proof, and fully warranted to perform well in every respect. Send in your orders early, as the demand is very great. Apply to

PETER E. SMITH,
Agent for North Carolina and Virginia.

I am prepared also to repair Gins of all kinds, and in every respect—at my shop in Scotland Neck, N. C.
July 2-tf

COTTON GINS.

We are Sole Agents in this section for the

TAYLOR GIN!

which is acknowledged by those who have used it to have no superior, and is confidently recommended by us to all in want of a thoroughly reliable machine. We are prepared to furnish this or any other Gin manufactured, upon liberal terms and short notice. Any person wanting a Gin should order it AT ONCE, that we may have it here in time.

WILLIAMSON, UPCHURCH & THOMAS.
june 10-tf

MUSICAL INSTRUMENTS.

PIANO-FORTES.

AUGUST DOEPP,

DEALER IN

PIANO-FORTES AND ORGANS

Of the most approved style and manufacture. An assortment of second-hand Pianos also kept on hand.

Persons wishing to buy will find it to their advantage to call at the Ware Rooms, on Hargett street near Salisbury, before deciding to buy. Orders may be left at the Ware Rooms or at Simpson's Drug store.
sept 9-6m

BOOK AND JOB PRINTING

BOOK AND JOB PRINTING.

T. A. WILEY, Roxboro, N. C.

PLAIN AND FANCY JOB PRINTER.

Is prepared to execute in the neatest style any order for Job Printing, at bottom prices.

BOOKS,
PAMPHLETS,
RECORDS,
POSTERS.

Hand Bills, Circulars, Cards, Court Blanks, Magistrates' Blanks, Tobacco Labels, Caution Notices, in short any and all work that is desired, at prices that cannot fail to please. Satisfaction guaranteed.

Leave your orders at his

Confectionery and Tobacco Store.

He keeps on hand at all times a full stock of Confectioneries and Fancy Goods Tobaccos, Snuffs, Cigars, &c.

Remember the place and sign.

T. A. WILEY
June 11-tf Roxboro, N.

MISCELLANEOUS.

JOHN ARMSTRONG

No. 1 FAYETTEVILLE STREET,
RALEIGH, N.,

BOOK BINDER

AND

BLANK BOOK MANUFACTURER

NEWSPAPERS,
MAGAZINES, AND
LAW BOOKS

of every description, bound in the very best style and at lowest prices.

Old numbers of Supreme Court Reports taken in exchange for binding. mhl-tf

NORTH CAROLINA LAND COMPANY.

ESTABLISHED

TO

PROMOTE THE SALE

OF

LANDS, AND ENCOURAGE EMIGRATION

TO

NORTH CAROLINA

OFFICE:

Raleigh, North Carolina.

This Company has been in successful operation over three years, and continues to Buy, Sell, Lease or Rent Real Estate upon commission or otherwise, on the most favorable terms.

Parties having lands to sell, will find it to their interest to call at our office, or correspond with us, as our facilities for selling are increasing every day.

Large tracts are rendered more saleable by being divided.

This Company is favorably known at HOME and ABROAD, as the large number of emigrants it has introduced and located in this State, fully attests.

Parties entrusting business in their hands, have the best assurance that they will be fairly represented.

Address all communications to the North Carolina Land Company, or to William Scott, Secretary.

GEO. LITTLE,
President.

WILLIAM SCOTT,
Secretary.
nov 7-tf

50 BOXES SUGAR CAKES.
10 barrels Gungers.
july 2-tf G. T STRONACH & BRO.

50 BARRELS SYRUP AND Molasses,
50 boxes Cheese,
200 Kegs Nails,
sept 11-tf G. T. STRONACH & BRO